DAILY, 5c

SUNDAY, 10c

COLONIST TELEPHONES
All Departments E4111
AFTER 11:30 P.M. AND BEFORE 6:00 A.M. AND SUNDAYS
News Desk E4508
Reporters E4509
Sports E7600
Social, Island News E0262
Circulation, Mailing Room E0720

The Daily Colonist.

THE OLDEST DAILY ON THE PACIFIC COAST—ESTABLISHED 1858

NO. 235—NINETY-FIRST YEAR

VICTORIA, BRITISH COLUMBIA, FRIDAY, SEPTEMBER 16, 1949

TWENTY-EIGHT PAGES

WEATHER FORECAST

Victoria and Vicinity—Cloudy with scattered showers. Winds southwest 20 m.p.h. Little change in temperature.
High Today—64
Sunshine Yesterday—3 hours, 6 minutes
Rain Yesterday—30 inch.

Tug Wrecked; Crew Prepares To Battle Surf

Pilot Says Six Men in Dory Will Attempt to Reach Beach

CORDOVA, Alaska, Sept. 15 (AP).—Six storm-battered men from the wrecked tug Afognak were poised in their dory late today, ready to make a run for it through the surf to the beach near Palm Point.

Their tug went aground early today some 75 miles southeast of here in the rugged Gulf of Alaska.

Pilot Merle K. Smith of the Orca Air Service returned from the area today with the report the men were ready to back the surf in their dory and try to reach land.

He had intended to land, on the beach to aid or rescue the crew but high tides kept him aloof.

The 75-foot tender May M., skippered by Ira Rockwell of Cordova, arrived at the wreck scene shortly after noon and anchored offshore, ready to return the men to Cordova if they are successful in beaching their dory.

The Afognak owned by J. V. Cole of Juneau, Alaska, took water during heavy seas and winds 40 to 50 miles an hour in the Gulf of Alaska.

Fred Brandes is captain of the vessel. Crew members are Lee Christy, Jim Johnson, Bucky Bailey, Arthur Johnson and Curtis Bach.

A Kodiak-based coast guard PBY-5A plane dropped a walkie-talkie radio to the stranded men aboard the crippled tug during the day.

Captain Brandes reported his men were "all okay."

Alleged Lottery Operator Given Remand by Court

Frank G. Hilton appeared in city police court yesterday charged with operating a sweepstake. His appearance came as a sequel to a series of police raids Wednesday that police believe have cracked a $400,000 Canada-wide lottery ring.

Chief Test on the list, the 48-year-old Navy veteran, formerly of Melville, Saskatchewan, stood silently in the prisoner dock while he heard the charge read out against him.

GRANTED REMAND

Then his lawyer, Joseph McKenna, was granted a remand on the case until Monday. Hilton will have until then to choose whether to be tried in the police court or in a higher court. If he chooses a higher court he will first have to face a preliminary hearing in the police court.

Mr. McKenna had his application to reclaim a seized typewriter and $50 taken from the man's wallet when he was arrested on Victoria streets Wednesday morning.

C. L. Harrison, city prosecutor, asked police officer Ernest Wood, the typewriter to identify type on documents in the room full they seized during the raid.

The bulky-haired suspect was arrested Wednesday by Constables Alex Nichol and William Andrews during the series of police raids on his Charlton Road house in Saanich, on a city printing shop and an express company. The raids were directed by Deputy Chief John Blackstock as a culmination of several months of investigation.

Meanwhile the officers who conducted the swoop were still busy yesterday sorting and assigning their loot—a large bag of lottery tickets and records, most dealing with the Canadian Mutual Transportation Sweepstake.

Top prize in the association "benefit" was believed to be $4,000 with many other lesser prizes. Printed on the tickets from the main wallet were the phrases "This is not a lottery," "Proceeds to members by distribution," and "Do not use the mails."

Code records lead police to believe most of the sweep tickets were sold in Ontario. Names of hundreds of Ontario agents were listed among the records seized in the island home of Hilton's house at Prospect Lake on Charlton Road.

Records now being pieced together indicate the lottery has been running since 1938 with a break during the World War. Related from the printing shop were tickets for a November sweepstake issue

"Hot Question" Of Gold Price To Be Studied

WASHINGTON, Sept. 15 (AP)—A study of the hot question of the price of gold was unanimously recommended today by the committee on gold of the International Monetary Fund.

The fund's board of directors is expected to approve the plan at the board's closing session tomorrow.

The plan is a compromise which ended an angry row, temporarily at least. Gold-producing South Africa sought a general increase in the price, now set by the United States Treasury at $35 an ounce, a figure recognized by the Fund and Treasury Secretary John Snyder strongly opposed an increase.

Will Report Dollar Talks

LONDON, Sept. 15 (Reuters).—British Chancellor of the Exchequer, will hold a press conference Monday at which he will report on the Washington talks, it was announced today.

Envoy Says Israel Ready To Buy Wheat, Lumber

VANCOUVER, Sept. 15 (CP).—The 10-month-old Republic of Israel is in the market for Canadian wheat and lumber.

Dagper, 35-year-old Abraham Harman, the republic's newly-appointed Canadian Ambassador, said today his country wants to discuss trade questions "in a preliminary way" with the Dominion.

"We are definitely interested in purchasing Canadian wheat, agricultural machinery, building materials, and in particular Canadian lumber," Mr. Harman today told a press conference.

Canada will there get a major slice of Israel's order for 100,000 tons of wheat a year for the four year period covered by the International Wheat Agreement, he said. Israel's allocation will be derived from Canadian, Australian and American wheat exports.

"I rather fancy that Canada's chances for military sales than of Australia owing to the shipping difficulties," he said.

Israel-bound shipping is not permitted by Egypt to pass through the Suez Canal. Wheat ships from Australia would be forced to take a long circumnavigation route round South Africa to Gibraltar.

He said his country would pay for the Canadian purchases from the Anglo-Palestine Bank, mainly in foreign currency.

The Israel pound is worth $3 in the United States, although still rated on a par with the British pound, which is worth $4.03.

"Our Government has been given powers to spend $125,000,000 on economic development plans," he said. "Of this total $100,000,000 was provided by the Export and Import Bank in the United States."

Israel may set up a consulate in Vancouver, providing trade negotiations get under way.

Mr. Work will bring me back to Vancouver within six months in connection with consular and trade matters," Mr. Harman said.

Mechanical Culprit Cuts Government Telephones

—Colonist Photo

Shown above is the mechanical culprit that nonchalantly sliced through the main telephone cable to the Legislative Buildings at 1:30 p.m. yesterday, thus cutting off all outside government business for the remainder of the day. In shovel was busy digging a trench along the side of Government Street when the mishap occurred. B.C. Telephone Company linesmen worked more than seven hours connecting broken wires.

—Colonist Photo

With no incoming or outgoing calls to contend with, telephone operators Miss Dorothy Cummins (left) and Miss June Long gaze happily at Legislature Building switchboard. Girls usually handle more than 2,000 incoming calls in an eight-hour period on the board, but yesterday's accident to main cable left them with time on their hands. Miss Long took half-day holiday after her last periods of duty was interrupted in the middle of a conversation at 1:30 p.m. Interoffice phones were in working order again shortly after mishap.

Parley On B.N.A. Welcomed

It is anticipated that the Federal Government announcement of plan to arrange a Dominion-Provincial conference on constitutional matters will be welcomed by Premier Byron Johnson. The Premier, presently at Dawson Creek, was unavailable last night.

High hopes for a Dominion-Provincial parley have already been expressed by the Premier and in view of British Columbia's heavy commitments for social services, it is expected that Premier Johnson anticipates talks with Prime Minister St. Laurent and the Dominion's other premiers on these matters.

Reactions to the Prime Minister's letter requesting a Canada-wide conference on amendments to the British North America Act were somewhat varied.

Premier Angus L. Macdonald of Nova Scotia, one of the first provincial leaders to comment on the proposal, said that he not only welcomed the conference, but would be glad to attend whenever it is held.

In a statement at Halifax last night he said according to a Canadian Press report:

"My Government will be prepared not only to discuss the way in which amendments to the constitution should be made but also the substance of the amendments themselves."

Government circles in Quebec City expressed the view that the Quebec Government, headed by Premier Maurice Duplessis will want to sit in on such a conference. Premier Duplessis himself was not available for comment.

Premier J. B. McNair of New Brunswick said his preference to make no comment before studying Prime Minister St. Laurent's letter requesting the conference. He said he had not yet received the letter.

Premier J. Walter Jones of Prince Edward Island said he is in "full agreement" with the proposal.

Alberta's Premier E. C. Manning declined comment until he has seen the Prime Minister's letter.

West Plans to Bar Foothold for Russia

LAKE SUCCESS, N.Y., Sept. 15 (CNS).—Authoritative sources at the United Nations said today that the United States, Britain and France have reached an agreement "in principle" that under no circumstances will Russia be allowed to gain a foothold in the Mediterranean.

The understanding was formulated through diplomatic channels simultaneously with the framing of what is believed to be an acceptable plan for solution in the Assembly of the Italian colonies problem.

The Assembly will be asked to approve a scheme under which Libya's independence as a single unit is to be assured within a period of three to five years. The territory consists of Tripolitania and the strategically vital Cyrenaica with the famed bastions of Tobruk and Beit Ghazi.

A ruling board of interested nations—Britain, France, the United States, Italy and one or two native representatives in each instance—would take over pending independence. It is over the selection by the United Nations of members for the governing board that the Western powers and the Soviet bloc again will clash.

Two years ago, and even during the Paris Assembly in 1946 the Western powers barred Russia from membership on any United Nations Libyan commission or military structure team. This caused bitter and repeated clashes in both the Assembly and Security Council.

Indications are that the Arab states, who voted against Italian trusteeship for Tripolitania, look with favor on the revised Western formula for the African territories.

A number of top delegates arriving at Lake Success from Europe and Latin-America are confident that the force of the African tests forces a solution certain to be settled satisfactorily.

Current consultations between United States Secretary of State Dean Acheson and Italian Foreign Minister Count Carlo Sforza are expected to clear the path for Italy's acceptance of an Assembly solution as now envisaged.

Saanich Man Found Helpless After Stroke

A 64-year-old Saanich patient, who apparently suffered a stroke and lay helpless on the floor of his home for more than a day and a half, was in "fair" condition at Royal Jubilee Hospital last night.

He is Albert G. Butler, of 892 Darwin Road.

His employer, Frank J. Clarkson, told Saanich police he became worried when Mr. Butler failed to appear for work and went out to his home to investigate at 5:40 p.m.

After forcing his way into the home, he found the elderly painter on the floor, conscious but with a paralyzed left arm and side of his body.

Sergeant Jack Hamilton, who attended with Constable Robert Coleman, said Mr. Clarkson got the ill man to bed, lit the fires and summoned Dr. J. E. Dalton.

Mr. Butler, an Imperial Army veteran, was taken to hospital by the two officers in the police emergency car.

Crash of B-36 Kills One Man

FORT WORTH, Tex., Sept. 15 (U.P.).—A B-36 — world's biggest bomber — shot off a runway on a take-off tonight with flame streaming fro man engine and smacked into Lake Worth, killing at least one airman.

Reports Post Likely to Hart

VANCOUVER, Sept. 15 (CP).—O A Minter, editor of The Prince Rupert Daily News, said today in a dispatch from Ottawa that John Hart, former Premier of British Columbia, will be appointed next Lieutenant-Governor of this province.

Mr. Hunter credited the information to "political circles" in Ottawa.

Previously political rumors had stated Mr. Hart for a Senate appointment.

Lieut.-Gov. Charles Banks current representative of the King for British Columbia, was appointed in September, 1946, for a four year term.

St. Laurent Seeks Premiers' Parley

Wants Agreement on Ways Of Amending Constitution

OTTAWA, Sept. 15 (CP).—Prime Minister St. Laurent today requested all provincial premiers to meet with the Federal Government to seek agreement on ways of amending the constitution to establish within Canada "full and final responsibility for all our national affairs."

In a letter sent to the premiers, Mr. St. Laurent suggested that a Dominion-provincial conference be held after the coming session of Parliament. However, if the provincial governments wanted it, a preliminary conference could be held immediately by Federal-provincial constitutional experts.

The Prime Minister tabled in the Commons a copy of the letter to Premier Byron of Ontario and Premier Duplessis of Quebec, similar letters to each other and the other eight provincial leaders.

Earlier, the Government gave notice in the Speech from the Throne that it will ask the United Kingdom Parliament for the right to amend the constitution in relation to such matters which do not come within the jurisdiction of the provinces.

ON FEDERAL LEVEL

Mr. St. Laurent said in his letters that the Government only wants authority to amend the constitution on a Federal or national level. It did not want to interfere with the rights and privileges of the provinces.

It also did not want to infringe on existing constitutional rights and privileges which deal with education or the use of the English and French languages.

Mr. St. Laurent said that means of effecting the control of the necessary of going to the United Kingdom Parliament every time it wanted the constitution amended have been considered by the Government for some time.

Such a procedure did not accord "with the status of Canada as a fully autonomous nation that we should be obliged to have recourse to the parliament of another country — however close our association with that country — to determine our own affairs."

Moreover, it had been made "increasingly clear" to the Government, the Prime Minister said, that the United Kingdom Parliament did not want "the existing anomalous situation" perpetuated any longer than was "absolutely necessary."

NOT EASY

Mr. St. Laurent said he realized that a conference "may not be making all kinds of amendments will not be easy. That was one of the reasons for the end of a Dominion-provincial conference.

Federal-provincial power to amend the constitution would give it the same jurisdiction over "money matters" as the provinces have, and that the provinces already possess over provincial constitutions, the Prime Minister said.

He assured the premiers the Government would give "expert consultance" that provincial rights and jurisdiction and historic rights of minorities would have "legal protection."

Mr. St. Laurent indicated that the difficulty to be encountered in that sometimes constitutional amendments may be required in the "national interest" which concerns both Federal and provincial authorities.

That is why some means had to be found to get agreement that such amendments should be made.

EMBARRASSING

The aim of the Federal Government was to reach agreement, as soon as possible on method of constitutional amendment which would relieve the United Kingdom Parliament of "an embarrassing obligation" and establish within Canada "full and final responsibility for all our national affairs.

That was why the Federal Government was "inviting the co-operation" of all the provincial administrations. The Dominion-provincial conference could be called "at an early date after the conclusion of the session of Parliament."

If the provincial governments, should decline, meanwhile, to have a preparatory conference of constitutional experts, we would be ready to have Federal officials participate," Mr. St. Laurent said.

Priest Pleads Innocent To Narcotic Sale Charge

MONTREAL, Sept. 16 (CP). — A slightly-built Roman Catholic priest, clad in clerical clothes, collar, cassock and wearing dark glasses, stood in judges' chambers today and pleaded innocent to charges of illegal sale of narcotics.

The appearance of 46-year-old Rev. Arthur Tallifer followed the sensational disclosure by Royal Canadian Mounted Police that a cache of heroin worth $90,000 had been seized in a public baggage locker in Montreal's Windsor Station and two men arrested.

It was the largest narcotics seizure in Montreal's history.

RCMP officers described the Arthur Tallifer arrested as a Roman Catholic priest of Montreal. The other man was identified as Michel Bacco, 35, of Montreal.

AFTER ARRESTS

Four hours after the arraignment of Father Tallifer and Bacco, RCMP announced that two more men had been arrested in connection with the case. They are Kenneth Dunlop, 22, and William Lamy, 32. Delisle was charged with conspiracy to distribute drugs while Lamy was charged with possession of heroin.

Inspector Brady of the RCMP said Lamy and Delisle would be arraigned tomorrow morning on the drug charges and possibly more."

He didn't elaborate.

Inspector Brady said that when arrested Lamy was in possession of one ounce of heroin worth about

BULLETINS

Two Killed

OTTAWA, Sept. 15 (CP).—Two men are dead and a third is in hospital following a flash fire that swept through a portion of the Belmont Hotel in downtown Ottawa tonight.

In Victoria

FREDERICTON, Sept. 15 (CP).—The annual meeting of the Canadian Education Association will be held next year in Victoria Decision to hold the next meeting in Western Canada was made tonight at a meeting of 1.5 A. directors following the final session of the association's convention.

Fishboat Sunk

NEWPORT, Ore., Sept. 15 (U.P.).—An unexplained waterfront explosion sinking of closely jammed fishing boats today sent the Vancouver fishing boat Unay to the bottom at the harbor and damaged three others. No one aboard was critically hurt.

Strike Possible

WHITE SULPHUR SPRINGS, W. Va., Sept. 15 (INS).—Mine union sources said tonight that an important "break"—possibly a strike call—may come in the coal contract deadlock within 48 hours.

Young Cyclist In Hospital After Collision

Alan Emery, 18-year-old Mrebo-Saanich resident, is in "fair" condition at Royal Jubilee Hospital following a collision with a car at 4 p.m. yesterday, according to British Columbia Police.

Police said the scene of the mishap was on the Metchosin Road, near Walnut Road. Force of the impact turned a light car on its side, police said.

The car, driven by James Leggett, also of Metchosin, was proceeding south on Metchosin and turning into a driveway when in collision with the youth who was going north.

The front forks of the motorcycle and the right rear door of the sedan were damaged, police said. It was raining at the time of the collision.

Urge Russia to Resume Talks on Austrian Pact

WASHINGTON Sept. 15 (AP).—The Big Three Western Foreign Ministers climaxed their conferences on cold-war political ideas by urging the Soviet Russia tonight to resume broken off negotiations for a "satisfactory" treaty with Austria.

Foreign Secretary Acheson, Foreign Secretary Bevin of Britain and Foreign Minister Schuman of France also bidded the formation of what saw Bonn Government of Germany as the successful culmination of their plans on dealing with the German occupation after the breakdown of four-power rule

BEHIND CLOSED DOORS

The three top diplomats met alone at the State Department for nearly four hours. A joint communique said they explored the Austrian treaty difficulties, possible new working agreements in Germany, and "also exchanged views on current developments in Yugoslavia and the Balkans.

The session concluded three days of a full-dress review of political problems facing the West, which Schuman joined today. No meeting is scheduled for tomorrow but a final session may be held Saturday to take up Far-Eastern questions which were not touched on today.

Negotiations for an Austrian treaty came to a halt September 1 at London with the foreign ministers' conference. Russ put the Austrian demands which Acheson said would enable business on Austria which than country could not sustain and remain independent. Moscow has failed to reply to an American proposal that the negotiations be resumed September 23 at New York.

Stoicism and Despair in Prague

—Central Press Canadian

A rifle-toting member of the Communist civil militia (left), stands erect and expressionless as two Czech youngsters and their mother clap their hands to their mouths in despair as their father and five other "revolutionaries" are sentenced to die in Prague, Czecho-Slovakia. This photo was made shortly after the Communist-dominated country had announced the suppression of a revolt against the government.

Highs and Lows Of the Weather

	Max.	Min.	Precip. Inches
Victoria	64	54	0.1
Kamloops	67	44	0.1
Prince Rupert	57	48	0.1
Tatoosh	57	54	
Vancouver	61	50	0.1
Kelowna	67	44	
Regina	71	37	
Edmonton	66	32	
Calgary	71	37	
Prince Albert	68	35	
Winnipeg	71	42	
Toronto	68	52	
Ottawa	71	44	
Montreal	67	56	
Fredericton	67	46	
Saint John	67	46	
Halifax	65	50	
Portland	66	50	
San Francisco	66	54	
Seattle	66	50	
Spokane	66	44	
Prince Rupert	58	48	
Washington	66	54	
Chicago	66	54	
Seattle	66	52	
Los Angeles	66	54	
New York	66	54	

TODAY'S FEATURES

Comics ..... Page 16
Culbertson on Bridge ..... Page 17
Editorials ..... Page 4
Finance ..... Page 18
Local News ..... Pages 2, 23
Marine News ..... Page 2
Radio Programs ..... Page 19
Serial Story ..... Page 16
Social ..... Page 6
Sport ..... Pages 15, 16
Theatres ..... Page 17
Tides at Victoria ..... Page 28
Vancouver Island News ..... Page 28

How to Detect Counterfeit Bills

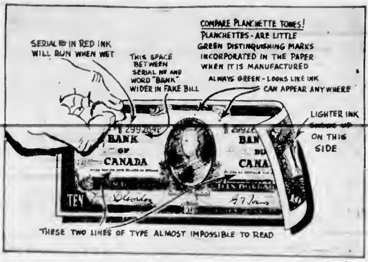

Canadian Press Photo

This is artist's conception of various methods of detecting counterfeit $10 bills which have been reported in many Canadian cities last few weeks. On bogus bills, red serial number smears when moistened and rubbed. There is an absence of small green dots, called planchettes, which appear on genuine bills. Portions of printing are blurred and indistinct and there is definite difference in ink on reverse side of note.

Throne Speech Calls for Measures Toward Full Canadian Sovereignty

OTTAWA, Sept. 15 (CP)—The Speech from the Throne, formal voice of Government policy, today announced steps to eliminate the last external restraints on Canadian sovereignty, by Federal legislation and by consultation with the provinces. It also indicated new Government action on housing.

The 1,500-word speech, read in the Senate by Viscount Alexander, Governor-General, launched the 21st Parliament, second since the war, with those and other pronouncements.

It said measures will be introduced to abolish appeals to the Privy Council in London, to seek from the United Kingdom Parliament the right for Canada to amend her own constitution in Federal matters, to amend the National Housing Act presumably to provide for Federal aid in low-cost homes, to open the way for multi-million-dollar Federal aid for a trans-Canada highway.

SEEKS CONFERENCE

Later, Prime Minister St. Laurent tabled in the Commons the copy of a letter he has sent all provincial premiers seeking to arrange for consultation with them on constitutional questions after this session of Parliament, expected to last about two months.

"Our aim," he said, "is to reach agreement as soon as possible on a method of amendment of the British North America Act, Canada's constitution, which will relieve the United Kingdom Parliament of an embarrassing obligation and establish full and final responsibility for all our national affairs."

The speech said Parliament will be asked "to approve measures designed to facilitate the attainment of the constitutional limits of our nationhood." One would make the Supreme Court the final court of appeal for Canada.

There also would be addresses "praying the Parliament of the United Kingdom to vest in the Parliament of Canada the right to amend the constitution of Canada in matters not coming within the jurisdiction of the Legislature of the provinces nor affecting the constitutional rights and privileges of the provinces or existing rights and privileges of the provinces or existing rights and privileges with respect to education or the use of the English and French languages."

To that paragraph affecting the British North America Act, a United Kingdom Parliament Act, was added a promise that the Cabinet will "seek to arrange for early consultation with the Provincial Governments with a view to agreeing upon an appropriate procedure for making within Canada such other amendments to the constitution as may from time to time be required."

All these actions were predicted in the recent election campaign by Prime Minister St. Laurent.

Beauregard, MacDonald New Speakers

OTTAWA, Sept. 15 (CP)—Appointment of Senator Elie Beauregard of Quebec as speaker of the Senate and election of Ross MacDonald as speaker of the Commons were part of the early formalities which preceded the opening of Parliament today. Prime Minister St. Laurent announced several weeks ago the Government's choices for the speakerships.

Mr. MacDonald, 57, Liberal member for Brantford, succeeds Hon. Gaspard Fauteux (L—Montreal St. Mary's) as the position alternates from a French-speaking to an English-speaking member.

Senator Beauregard, a lawyer and businessman from Outremont, Que., served during the last Parliament as chairman of the Senate Banking Committee. He succeeds Senator J. H. King of British Columbia.

Returning to the Commons, the House selected J. A. Dion (L—Lake St. Jean-Roberval) deputy speaker and Rene Beaudoin (L—Vaudreuil-Soulanges) deputy chairman of committees.

Party leaders paid tribute to Senator Ian Mackenzie, who died recently, and to two other members whose deaths have occurred since the general election, Benoit Michaud (L—Restigouche-Madawaska) and Ernest McMillan (PC—Toronto Greenwood).

Relaxful Day For Mr. King

OTTAWA, Sept. 15 (CP)—It was a nice, relaxful day for Rt. Hon. W. L. Mackenzie King. For the first time in two decades, he had no responsibilities in the opening of Parliament.

Freed from cares of state, he was seated in a barber's chair in a downtown hotel today when discovered by a reporter. Mr. King was getting "the works" from Paul Tasse, his favorite barber, and he was looking genial.

"I've been thinking over the past years," he said, "and what a difference it is this morning to feel a free man. I know what the others are going through today and have been for the last few weeks with the session approaching."

However, the 74-year-old former Prime Minister was in no mood to miss the opening. As a Privy Councillor he occupied a seat on the floor of the Senate during the ceremony.

Upper House of Synod Vetoes Church Marriage Law Changes

HALIFAX, Sept. 15 (CP)—The Upper House of the 17th General Synod of the Church of England in Canada tonight vetoed two proposed amendments to the church's marriage laws.

One motion, passed earlier by the Lower Chamber, would have permitted the "innocent party" to a divorce to remarry and keep all church sacraments.

NO WIDENING

The Upper House also decided its remarriage laws would not be widened to cover divorce and dissolution. This means the only persons who now can be remarried under church law are those whose previous marriages have been nullified by a civil court.

The amendment was introduced Tuesday by Mr. Justice W. H. Harrison of Saint John, N.B. It still can be brought forward at the next General Synod in three years.

The resolution would have permitted the remarriage of persons where a civil court had adjudged their previous separation either by divorce or dissolution. But the remarriage would only be recognized if the church could establish the first union null and void.

This would be based on nullifying factors present at the time of the original marriage such as bigamy, consanguinity or because one of the parties was under age. These factors would not include, for instance, adultery, which is a ground for divorce and occurs after the marriage.

The Upper House concurred in the motion, but qualified their decision with deletions which left the resolution fundametally the same as the old law.

CHURCH COURT

The Diocese of Calgary introduced the motion on marriage which would set up a church court to decide which—if either—was the "innocent party" to a divorce.

The convention adopted the report of the committee on the unification of the Anglican, Presbyterian, United and Baptist churches.

The committee said it felt "definite progress towards inter-communion, and ultimately a full union" would follow suggested discussions with the United Church of Canada on "the provision of a mutually recognized ministry."

Entertainment By Kiwanians

More than 40 members of the Oak Bay Kiwanis Club were entertained by five of their own members who gave a short speech on their profession, at a meeting held last night at the Oak Bay Beach Hotel.

They were Harold Alder, lawyer; Fred Norris, transportation; Hugh Reaton, Oak Bay police chief; Alex Baxter, banker, and Donald Hartness, Oak Bay High School principal.

Meanwhile it was decided at the meeting to close the Oak Bay Kiwanis Pavilion at Willows Park for the season on Sunday.

PAKISTAN'S POPULATION

Pakistan has a population of over 75,000,000 and an area of about 350,000 square miles.

Fate of C.S.U. Sealed At T.L.C. Convention

CALGARY, Sept. 15 (CP)—Eviction of the Canadian Seamen's Union from the Trades and Labor Congress of Canada was recommended by the T.L.C. executive today to its annual convention, virtually sealing the fate of that Red-influenced body as a major factor in Canadian labor.

While the convention took no immediate action on the recommendation, its adoption later—probably before the end of this week—was regarded as certain.

SECOND BLOW

A second—although minor—blow to the congress's Red fringe was delivered in a resolution specifying that it will take at least ten per cent of attending delegates to call for a roll-call vote, instead of the previous 25 delegates. Effect was that Red sympathizers, believed to muster less than ten per cent of the more than 900 delegates present, would have trouble getting a count of noses on any particular issue. Their opponents would be able to do it easily.

Later in the day the rightist forces handed setbacks to their opponents by placing key men on the committees on resolutions and constitution and law, which largely guide the policy-making activities of the convention.

A scrap of some kind over the eviction of the C.S.U. seemed in prospect today, despite lack of Communist strength at the convention and early silence on the part of sympathizers present. Its outcome was a foregone conclusion.

Observers noted that at the opening session some of the recognized leaders of Communism in Canadian labor—apart from C.S.U. members—were not present.

LONDON, (CP)—An Irish witness in a police court said: "I can't read English unless it is written in Gaelic ... take the oath.

HOSIERY SPECIAL

45 gauge GRESHAM NYLONS (all perfect) in the new Fall shades. Reg. value 1.65. Specially priced for a limited time only. 1.50

NYLON SLIPS

Beautifully fitting slips in white nylon with pastel ribbon trim. Sizes 32, 34 and 36. 3.95

B.M. Clarke
711 YATES

FRANCIS' Jewellers . . .

ANNUAL CLEARANCE SALE TODAY!

DRASTIC REDUCTIONS TO CLEAR SURPLUS STOCK

EVERYTHING IN COSTUME JEWELLERY
Values to 14.95 for 1.95
Values to 10.00 at 19c to 85c
Necklets, Beads, etc.
Cameo and Costume Rings
Hair Combs, Barettes, etc.

Leather Fitted Traveling Cases— Reg. 22.50 for 7.95
Leather Writing Cases— Reg. 13.75 for 4.95
And Many Others
Leather Picture Folders— Reg. 6.00 for 1.85
Men's Fitted Traveling Cases— Reg. 17.50 for 5.95; Reg. 11.75 for 3.95
Crib Board and Cards in Leather Case— Reg. 4.00 for 1.35

Dresser Sets—Reg. 37.50 for 15.95
Reg. 55.00 for 24.95
Reg. 24.00 for 11.95
Reg. 22.50 for 6.75
Nylon Military Brushes, Hair Brushes, Brush and Comb in Case, Tobacco Pouches, English Cigarette Holders in Case, Cigarette Lighters.

EVENING BAGS—Black and Pastel shades. Also white with sequins and black sequins. Values to 1.00 for 1.35
1 Only! Leather Jewel Case— Reg. 30.00 for 9.95
Sterling Silver Cigarette Cases— Reg. 9.95 for 3.95
Silver Plated Salts and Peppers

DON'T MISS THESE BARGAINS. BUY NOW AND LAY AWAY FOR CHRISTMAS

F. W. Francis LTD.
1210 DOUGLAS STREET

SWEET CAPORAL CIGARETTES
FACTORY ✓ FRESH

MACDONALD'S
THE PLACE TO BUY YOUR
GENERAL ELECTRIC WASHER

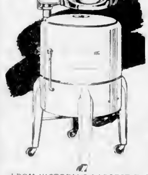

SEE THESE FINE WASHERS TODAY
Prices From $149.50
OR ONLY $15.00 DOWN
FROM VICTORIA'S LARGEST ELECTRICAL DEALERS
MACDONALD'S
½ ACRE DOWNSTAIRS SUPER-STORE • 747 YATES

AT CUNNINGHAMS

PERM-O-COMB
Reg. 50c 39c
No comb can MAKE a permanent wave. But this amazing comb actually trains and encourages wavy hair. PERM-O-COMB combs in waves—never straight.

ENO'S "FRUIT SALT" BIG VALUE SIZE 98¢ "FIRST THING EVERY MORNING"

OLYMPENE FOR TIRED ACHING FEET 4 ozs. ...75c 10 ozs. $1.25

Vaseline HAIR TONIC FOR THAT WELL-GROOMED LOOK 55¢ 95¢

EMULSIFIED COCONUT OIL SHAMPOO 35c

HAIR PRODUCTS
H. H. Ayer Home Permanent Kit $3.25
H. H. Ayer Refill Kit $1.75
Rayve Home Permanent Kit $2.50
Rayve Refill Kit $1.25
Toni Spin Curl Kit $2.79
Vaseline Hair Tonic, 55¢ and 95¢

FOOT COMFORTS
Carolina Pine Tar Shampoo 35¢
Amolin Powder, for perspiring feet 39¢ and 63¢
P.K.L. Liniment, for tired feet 63¢ and $1.79
Blue Jay Corn Plasters 30¢
Blue Jay Callous Pads 30¢
Reid's Foot Ease 35¢
Reid's Corn Remedy 25¢

QUICSHAVE BRUSHLESS SHAVE, Large 1.25

SHAVING NEEDS
Colgate's Rapid Shave Cream 33¢, 49¢ and 98¢
Palmolive Brushless Shave 33¢, 54¢ and 89¢
Ingram's Shaving Cream 45¢
Gillette Pocket Razor and 10 blades $1.29
Quictone After Shave, unsurpassed 50¢
Superlather Shave Cream, finest quality 29¢

DENTAL NEEDS
Colgate's Dental Cream 25¢, 45¢ and 75¢
Dr. Lyon's Tooth Powder 25¢ and 43¢
Lyptodent 3-Way Toothpaste, 35¢
Uredol Ammoniated Mouth Wash 69¢
Amm-i-dent Tooth Powder 59¢
Pepsodent Toothpaste 25¢, 45¢ and 75¢
Lyptol Antiseptic Mouth Wash 29¢, 49¢ and 89¢

FRIENDLY SERVICE
Cunninghams
CUNNINGHAM DRUG STORES LTD

Keep Warmer With Coleman

A STEADY, RELIABLE OIL HEAT FOR THIS WINTER!
SEE US TODAY!
B.C.R. And Agencies
715 VIEW
E 6822 · B 2119

McCallum's Perfection SCOTCH WHISKY
DISTILLED, BLENDED AND BOTTLED IN SCOTLAND SINCE 1807

Available in 26⅔ oz. bottles
This advertisement is not published or displayed by the Liquor Control Board or by the Government of British Columbia.

The Local Scene

With Additional District News on Page 27

Rotary Club Plans to Resume Presentation of Ice Carnival

The Victoria Rotary Club this year will resume its annual ice carnival, it was reported at a meeting of the senior club yesterday at the Empress Hotel.

The carnival will be held at the Memorial Arena on the nights of December 13 and 14, with a possible afternoon matinee, said A. C. Lindsay, head of a committee now laying the groundwork for the presentation. With him are Capt. R. Newell and Jack MacKay.

On prewar years the Rotary Ice Carnival was regarded as one of the finest attractions ever staged in the city. The last one was held at the Willows Ice Arena early in the war years.

Entertainment at yesterday's meeting included presentation of a color travelogue film, produced by Edwin Foulds, member of the Victoria Amateur Photography Society. It dealt with scenes of the Canadian Rockies, and was the first such picture ever taken by Mr. Foulds.

He was introduced by Douglas Plintoff, who explained the photographic society had been formed ten years ago, now had more than 50 paid up members, and was soon to produce a film of its own. The club, he said, functioned primarily for the purpose of instructing beginners.

The annual Rotary golf tournament, rained out last Wednesday, will be held October 5 at Colwood golf course, starting at 1 p.m.

* * *

SEES CHARM IN LIGHTS

Victoria's cluster lights give the city a charm entirely its own, according to F. H. Siemann, Telegraph Bay Road.

In a letter to Mayor Percy E. George Mr. Siemann acknowledged that modern installations would be more brilliant and economical, but he felt it was worth remembering that "many of the prettiest sights in the world remain basically, if not entirely, old-fashioned.

"Coming from England some 18 months ago," said Mr. Siemann, "I considered that Victoria had a charm entirely of its own, not the least being the unique and pretty combination of lighting effects covering the Legislative Buildings, the Empress Hotel and the city proper—quite a charming sight and so different.

* * *

Today's Question

Answer on Page 4

Why are X-rays so named?

TO OPEN SHOW

Mrs. Nancy Hodges, M.L.A., will officially open the early Autumn chrysanthemum flower show, to be held in the lower ballroom of the Crystal Garden on Friday and Saturday, September 23 and 24, it was announced yesterday.

The show, sponsored by the Victoria and District Chrysanthemum Society, will be officially opened at 3 p.m. on Friday and will close at 9 p.m. An auction of the blooms will be held on Saturday at 9 p.m.

* * *

SPONSOR FLOWER SHOW

Oak Bay Kiwanis Club and Oak Bay Amateur Chrysanthemum Society will sponsor a two-day flower show in Oak Bay High School auditorium, starting today at 2 p.m.

National Construction Association Officials Welcomed

Walter Luney, president of the Victoria Building Industries Exchange (centre) welcomes Allan C. Ross, of Ottawa (left), president of the Canadian Construction Association, prior to a special meeting held at the Empress Hotel last night. At right is R. G. Johnson, general manager of the national group, who accompanied Mr. Ross from a regional meeting of association at Banff recently. —Colonist Photo

Freedom of Enterprise Held Vital For Construction Industry Progress

A warning to guard against encroachment of controls which restrict freedom of enterprise in the construction industry was sounded last night by Allan C. Ross of Ottawa, president of the Canadian Construction Association.

The entire industry, Mr. Ross told members and visitors to a joint dinner meeting of the Canadian Construction Association and the Victoria Building Industries Exchange, held in the Empress Hotel, must beware of well-intended but socialistic proposals which wear down the will to work, and of taxation policies which reduce incentives of both management and labor.

"The construction industry typifies free enterprise," said Mr. Ross.

"The contribution which the construction industry has made to Canada's industrial, engineering and commercial development and the part it plays in maintaining Canada's position in world markets is matched by the enterprise that has been shown in the provision of housing."

This year housing constitutes approximately 40 per cent of the value of all contracts awarded throughout the industry. During the postwar period more dwelling units have been completed in Canada, on a pro rata basis, than in any other country in the world, said Mr. Ross.

More than 80,000 housing units were completed last year and there is every indication, he said, that well over 90,000 will be completed in 1949.

RAPID STRIDES

Citing rapid strides made towards completion of the Trans-Canada Highway, Mr. Ross stated that there appears to be little doubt that legislation will be introduced at the present session of Parliament which will provide from $150,000,000 to $200,000,000 as a Federal contribution to this vital project.

"It also appears," Mr. Ross disclosed, "that this Federal contribution is likely to be predicated on the provinces and the Federal Government sharing the cost on a 50-50 basis."

The work will be carried out under the jurisdiction of the provincial departments of highways, with the routes determined by the provinces.

Mr. Ross was extremely optimistic both for the construction industry and for the whole Canadian economy. Canada, he said, is undergoing a large-scale economic development at a rate considerably faster than that of the United States.

"Since 1926, the dollar value of contract awards rose in Canada by 156 per cent in 1948 compared to 48 per cent in the United States," he said.

A summary of the services of the Canadian Construction Association to manufacturers, contractors, suppliers, engineers, surveyors and road builders was given the meeting by R. G. Johnson, general manager of the national association.

The association is also preparing a brief, recommending taxation relief for family corporations, to reduce the combined effects of income tax and succession duties, which, he said, threaten to wipe out family businesses.

Walter Luney, president of the Victoria Building Industries Exchange was chairman of the meeting.

Noted City Figure, J. Day Dies

Notable for many years for his ardent interest in civic politics, John Day, 86, died at his home, 880 Maddison Street, late yesterday afternoon.

Mr. Day was given credit for originating the plan to cut a channel from Portage Inlet to Thetis Cove and make the Gorge a beautiful waterway cleaned by the movement of water from Victoria Harbor to Esquimalt Harbor. The move would also open the Gorge as a year-round anchorage for small craft.

NEVER ACTED ON

The plan has never been acted on, but local interest continues and Ottawa is pressed for action from time to time.

Mr. Day, who had been an unsuccessful candidate for City Council, was a familiar figure in the Council Chamber when the council met. His views on civic matters were aired frequently at meetings and in letters to newspapers.

A retired sanitary engineer, Mr. Day was an active Conservative.

BORN IN ENGLAND

Born in Wolverhampton, Staffordshire, England, he came to Canada in 1911, and arrived here a few months later. Following the Great War, he was employment officer of the old Choldberg Shipbuilding Yards which built wooden ships on the Industrial Reserve.

Mr. Day is survived by three sons, Robert, John and Joseph, all of Victoria, and a daughter, Mary.

Funeral services will be held at 2 p.m. Monday from Hayward's Funeral Chapel. Burial will be in Colwood Cemetery.

CHIMNEY FIRE

A chimney fire which spread to an adjoining wall at the Rockhurst Apartments, 918 Cook Street, kept firemen busy for more than an hour last night.

The fire started about 7.15 p.m. and firemen believe it was caused by an overheated chimney. Damage was slight, they said.

Wadsworth Compacts

New Fall Styles [illegible] Fashioned in [illegible] Bronze, [illegible] Compartment

From 2.75

Kenton Jewellers

Your Fashion Wise Jeweler

653 YATES STREET E 5521

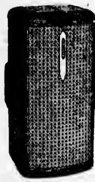

CIRCULATES-RADIATES--

Both at Once!

Keep Warmer With Coleman

Oil Heaters $79.95

Two Sizes $124.75

C. J. McDOWELL

E 4138 1000 DOUGLAS

Four Town Meeting Speakers Named For Victoria Program September 23

A school principal, a writer, an editor and a member of the Legislative Assembly will join forces with the Victoria public on Friday, September 23, to discuss the question: 'Has Socialism Failed in Britain?'

Arthur B. Helps, founder and moderator of the award-winning radio forum, Town Meeting in Canada, yesterday announced the names of the four speakers whose views will be aired on a coast-to-coast hookup when Town Meeting comes to Victoria under auspices of The Daily Colonist.

L. W. MAKOVSKI

DR. J. M. THOMAS

THE SPEAKERS

The speakers are Arthur Turner, C.C.F. M.L.A.-elect for Vancouver East; Dr. J. M. Thomas, principal of Mount View High School, member of the C.C.F.'s provincial executive and C.C.F. candidate for Nanaimo Federal riding in 1945; L. W. Makovski, Victoria, well-known writer and lecturer, and Walter R. Dent, editor of The B.C. Financial Times.

Victoria Junior Chamber of Commerce is co-operating in arranging the broadcast, which will be recorded here and shipped to 20 radio stations across Canada. The debate begins at 8 p.m. on September 23 in Victoria High School auditorium.

Four members of the Junior Chamber are handling distribution of tickets, which will be on sale after 2:30 p.m. today from the following sources:

Information desk, Haar Investments, 626 View Street; William Walker of Walter Walker & Sons, 739 Pandora Avenue; Donald Smith of Financial Survey, 1324 Government Street, and James Isaac of Harbord Insurance Co., 609 Yates Street.

TO RECORD PROGRAM

Today Town Meeting will record one of its one-hour weekly programs in the R.C.E.M.E. Hall, Port Alberni, under auspices of Woodward's stores.

Topic will be "How Can World Freedom Be Made a Reality?"

Speakers will include Arthur McCulloch, lawyer, and R. F. Cannell, from Alberni; Dr. Mladan Guinio-Zorkin of Nanaimo, who has the degree of doctor of law from the University of Zagrab, Croatia, and is a former Yugoslav diplomat and resistance fighter.

In the first part of the Victoria program, the speakers will survey the British scene from opposite sides of the political fence. Then the audience will be turned loose to fire questions.

Part of the show will be devoted to a "salute" to Victoria.

NOW INSTITUTION

Town Meeting, founded six years ago in Vancouver, has grown from a small experiment to a nation-wide institution. Starting on Vancouver Island, the program will now tour the Dominion from coast-to-coast, bringing citizens in all walks of life to the microphone.

To give public recognition to individuals who are outstanding in their support of Town Meeting's visits, a series of awards are planned to acclaim Town Meeting's 'Man of the Month' and the 'Good Citizen of the Year.'

The man in each community who is judged to have contributed most to the success of the broadcast will be made a candidate for the award. From the four or five individuals selected during the month, a "Man of the Month" will be named and saluted from coast-to-coast.

Martha Logan's Swiftning Column

Each day in this column I've been passing along a favourite recipe to you. Today I have hints on cake baking that should be helpful.

When you are mixing your cake, be sure your shortening and sugar are well creamed. Thorough creaming makes your cake light and fluffy, and gives it an even texture. (Try new, quick-mixing Swift'ning, specially made for easier creaming.)

Have your oven pre-heated to the correct temperature, and see that cake racks are in their proper places. For layer cakes, the racks should be placed at the same distances from the top and bottom of the oven. For a loaf cake, the rack should be in the exact centre.

After your cake is done, frost it as soon as it is cool. The crust will become too dry if the cake stands too long. Brush away crumbs, and swirl frosting smoothly on the sides, from the top down. Then frost the top.

And for all your baking—use SWIFT'NING—the new kind of shortening that makes your baking so much easier and quicker.

FREE! For your copy of my new Swift'ning Recipe Book, send name, address, one Swift'ning box top to Martha Logan, Dept. OA135, Swift Canadian Co. Limited, Toronto 9, Ontario.

SPECIAL — READER'S DIGEST RENEWALS!

ANY SUBSCRIBER TO LAST SPRING'S OFFER OF 7 MONTHS FOR $1.00 MAY NOW RENEW AT THE SPECIAL RATE OF 1 YEAR FOR $2.00

SCOLLARD NEWSSTAND

1207 DOUGLAS ST.

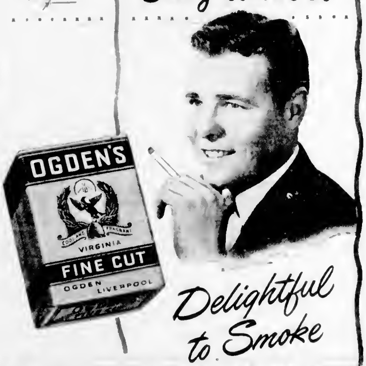

Easy to Roll

Delightful to Smoke

PIPE Smokers ask for OGDEN'S CUT PLUG

What will you be doing at his age?

A Crown Life Income Bond will help you enjoy security and happiness in your later years.

No matter the size of your income, a little put away regularly will help make you independent when you retire.

Here's What a Crown Life Income Bond will do for you and you can start today to *invest with security* in your own future.

1. You will receive a regular monthly income for life when your policy matures.
2. It will help prevent you from becoming a financial burden on members of your family.
3. You get peace-of-mind when you know your future will be free from want.

Enquire about this investment in security today. Get in touch with a Crown Life representative. He will be glad to talk over your personal requirements with you.

CROWN LIFE INSURANCE COMPANY Established 1900 Home Office Toronto

A. H. Cox, General Agent, Victoria
J. J. Kenny, C.L.U., Provincial Superintendent
Provincial Office, Rogers Building, Vancouver

INVALID FURNITURE and SICK ROOM SUPPLIES

For Rent

Here is an added service of which many of our customers are glad to avail themselves. Very moderate charges for short period of use.

McGill & Orme LIMITED

SURGICAL SUPPLY STORE 1017 BROAD ST. (Pemberton Bldg.)

THE STOVE THAT BREATHES

. . . YES, IT BREATHES AS IT SAVES

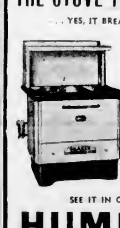

QUAKER "BURNOIL" RANGE

SAVES 25% AND MORE ON FUEL!

. . . At last—the Smoot Oil Range with synchronized combustion . . . it breathes in pure air and expels what it doesn't need. SEE IT WORKING . . . BREATHING . . . SAVING . . . Yes, 25% and more on your fuel bill. Its secret is the "QUAKERTROL MECHANICAL DRAFT." Price 249.75

(Plus Installation)

"MONTHS TO PAY"

SEE IT IN OPERATION AT

HUMBER'S

FURNITURE WAREHOUSE

VIEW, BELOW GOVERNMENT — BEHIND CHURCHILL HOTEL

PITTSBURGH PAINTS

Look Better Longer!

See your Pittsburgh Paint dealer today!

COOKING NEWS with the GURNEY

and we do mean news with these Gurney Gas Ranges, new in performance, in efficient economy and convenience. There's a Gurney Gas Range for every kitchen.

The cottage style, neat and compact, with fully insulated oven and top pilot light — $101.75

The apartment Gurney, three burners, fully insulated oven and top pilot light — $102.75

The three-quarter size 33-inch table top Gurney. Four burners, insulated oven, thermostatically controlled broiler and storage compartment — $174.50

Full table top Gurney, with automatic oven, broiler, enamel oven with variable control, utility drawer — $213.75

Right Through Yates to View

Standard FURNITURE DIXI'S OF VICTORIA

1858 The Daily Colonist 1949

AN INDEPENDENT NEWSPAPER THE ORGAN OF NO CLIQUE OR PARTY

Victoria Owned and Operated

The Colonist Printing and Publishing Company Limited Liability
1211 Broad Street Victoria B.C.

Subscription Rates By city carrier $1 per month By mail British Empire and American Continent $8 per year; 75 cents per month Other countries $20 per year $1.75 per month

FRIDAY, SEPTEMBER 16, 1949

Waterfront Disturbed in By-Passing Incident

B[illegible] Victoria by a Donaldson Line vessel because of alleged shortage of longshoremen to handle the cargo here has naturally perturbed the waterfront of this port. It is the first incident of its kind, and there are fears it may be the thin edge of a wedge designed to divert more cargo ships to Vancouver to the benefit of that port. Chamber of Commerce officials, for example, cite the case as "a first-hand example of giving Victoria the go-by."

It is no secret that shipping interests in Vancouver favor depreciation of Victoria as a port of call for deepsea vessels and the handling of cargo. It is no difficult conclusion to draw that they probably miss no opportunity to further their desires. It is also worthy of note that the allocation committee which assigns work for longshoremen crews is located in the Mainland [illegible] it need not be surprising therefore if local watermen add two and two and find a significant answer; particularly when no shortage of longshoremen has been noticed here before.

In the present instance it seems that a different allocation would have enabled the Donaldson Line ship to be unloaded here without difficulty, and cargoes destined for this port put ashore instead of being taken to Vancouver and then returned at an additional cost of $2,000. Much of that treatment and Victoria would go out of business as a port of call. Properly assigned there seems no good reason why there should not always be sufficient longshoremen on hand to fill the need. That is why the Chamber of Commerce plans protest action of a sort aimed at preventing a repetition of this by-passing. Victoria cannot afford to overlook any marine business offering at this port.

Organized Charities Are Worth Dollar Per Capita

IF Greater Victoria citizens believe in the Community Chest method of controlling and supervising organized charities, then the dollar, or dollar and a fraction, per capita that will be sought for the continuation of this effort for another year is a reasonably modest assessment. What no community could afford is the perpetuation of organized and unorganized collections simultaneously, with as many agencies outside of the Chest as may be in it.

Experience on this continent has shown that the Community Chest is the sound way of financing voluntary enterprise in the charitable field. It brings a review of organizational budgets, some supervision over outlays, and a dovetailing of effort that is not to be had otherwise. It ends, or it should end, isolated requests for support outside of the supervised field, including the begging and perennial succession of itinerant tag-days.

For three years now Victoria's annual Community Chest drive has experienced difficulty. Some public objection has been made that the list of agencies is not inclusive omitting recognized local charities. There are some cases also of separate agencies which will not join the Community Chest. This diversion and division of effort have had their logical results in competition for the public's favor within the same field.

More important than slogans or red feathers to the drive this year will be some assurance that these difficulties have been, or will yet be, ironed out; and that a united effort can be made and financed in the one campaign. That much is owing to the community from which this form of support annually is asked. It is another matter, and a relatively easy one, to demonstrate that a small per capita outlay gives its full measure of return in service to every citizen in the Greater Victoria community.

International Commission Reports a Success

A USEFUL lesson on what two nations in harmony can do to improve conditions for both is to be seen in the current report of the International Pacific Salmon Fisheries Commission that the Fraser River sockeye run shows an increase of 20 per cent this year. It is only a few years ago since the unwitting slaughter of spawning fish below Hell's Gate on the Fraser and a sudden excursion into mushrooming coastal fish traps together proved a real threat to the perpetuation of the fishery.

At that point international co-operation set in on an advanced and practical plane. The United States countermanded the method whereby fish traps had begun to multiply fast in American tide waters. British Columbia took steps to bridge some of the difficulty at Hell's Gate, where the salmon by natural means had been impeded from continuing upstream to spawn. The joint commission supervised and directed the manoeuvre, and now the result is beginning to find its way into the commercial returns of both countries. There are one-fifth more sockeye in the Fraser as a result of the returning cycle from a better spawning year.

What Canada and the United States have done with salmon, seal and halibut fisheries—while never perhaps to the complete satisfaction of every individual—has been and continues to be a useful object lesson to the world. Here at its base is a common regard for natural assets so that they will be conserved and used, and not merely exploited into dissolution. Time and Nature can do the rest, and are doing it if the Commission's report for this Autumn is a criterion.

The British Scene . . .

By GILES

"One wouldn't mind 'em losing four and a half million pounds if a dozen eggs were a dozen eggs when they arrived."
—London Daily Express

Thinking Aloud

"... of shoes—and ships—and sealing wax—of cabbages and kings."

By TOM TAYLOR

IT was a White House secret, says Newsweek, but it leaked out—President Truman is having trouble buttoning his double-breasted jacket. The usually trim President has gone the way of all flesh.

His daughter Margaret now calls him "Tubby."

In that brief disclosure we have one of the tragedies of the human race—the disappearance of the slim silhouette. Volumes have been written about it, reducing diets devised, physical exercises sent through the mails, advice given free and for gain, but all to no purpose.

Personal contours continue to expand with the years and always in front, although this facet of the phenomenon is felicitous rather than otherwise.

It is as though Nature, which ushers you into the world fashioned like a dumpling, decides at length that the finishing form should resemble the starting point. Only for the few is there a perennial respite, and they tend to shrink into human question marks.

For the male of the species, it's a sad state of affairs, is this. He pretends not, but secretly he yearns for the waistline that once was and is no more.

* * *

It is a feminine problem, too, but ladies make no secret of it. With them it becomes a major topic of conversation, one that rivals operations in popularity. But if they will they have divers tricks of concealment not available to men. What man would wear a peplum, for instance?

The male, poor soul, has to expose his profile in all its crude rotundity. And what a profile! Candour compels the admission that it is most unpleasing, a sight perhaps for the gods but for no one less far removed. Yet there is a consolation to be found. All the world loves a fat man, 'tis said.

Unfortunately expanding waistlines do not melt inevitably into symetrical backgrounds. Too often the rest of you stays put, giving you a respectable back but a distressing front. You are neither fat nor thin, merely protruding in the wrong place.

That is the trouble with President Truman and his double-breasted buttons.

* * *

If it is any comfort, there is the knowledge that the high and mighty are afflicted even as the low and meek. The higher in the worldly scale you go, in fact, the more you are apt to ape a balloon tire. Think of all the public men you know: most of them sweep outwards as they go physically upwards. Some of them have long since bade farewell to their feet, a fate to be wished for no man.

'Twas always thus, it seems. Napoleon had the same worry as Harry Truman. You remember how he kept his hand in his vest in a vain attempt to hold back the swelling tide. Henry the Eighth was a victim also, albeit history suggests he found it no drawback. Perhaps in his day it was folly to be thin.

But who in 1949 wants to be like Henry the Eighth, or President Truman either, if it means being called "Tubby." And yet who in 1949 and reaching middle age, unless one of the lucky few, is not joined in a battle of the bulge.

And all because of the craving that besets President Truman—eating "too much too often."

What wonder this tragedy of the human race!

A Letter From Ireland

By HUGH DE BLACAM
North American Newspaper Alliance

DUBLIN (By Airmail) — The pilgrimage season at St. Patrick's Purgatory, Lough Derg, has closed. Some 40,000 pilgrims this year made the exercises, which must be the most remarkable thing of their kind in Christendom.

You travel, perhaps from the end of Ireland, to the little islands in a lake amid the uttermost wilds of Donegal, fasting. You land on the island at evening, and go barefoot about the "stations." You keep vigil in the great basilica (that looks like an eastern cathedral floating on the waters, for it is built on piles), and you go through spiritual exercises all the next day, still fasting. You get a night's short sleep, hear mass, resume your footwear and are rowed away in a boat that has four men to every oar, go home across the land, and may not break your fast till the next morning, or at least till after midnight.

Three days' fasting, a night of vigil, barefoot tramping of rocks in a bleak island: this is the observance that has gone on for more than 1,000 years. It drew princes and prelates from the ends of Europe in olden times, from lands that now are shut behind the Iron Curtain. Today it draws none in greater numbers that the gay young folk of Dublin City, who go in trainloads to experience the strange exaltation.

* * *

I relate the above to illustrate the character of Ireland, a country that novelists and playwrights, and not a few journalists and politicians, represent as volatile and frivolous. When you see pictures of Paddy drinking and fighting, think of the young folk of our cities and our great churchmen going annually through such rigors of self-discipline as the rest of Europe has not practiced since the Middle Ages.

Then, perhaps, you will realise why, ever since self-government came to the greater part of the country, Ireland has had the most stable government in the world. France changes her administration as often as mademoiselle changes her fashion. Spain has had only two revolutions in a short period, Italy the same. Britain has oscillated between Conservatism and Socialism.

But Ireland had Cosgrave for 10 years, De Valera for 16, and now an inter-party government for two which seems likely to endure.

* * *

The steadiness of Irish government has impressed one of the most authoritative bodies of observers in London, the Proportional Representation Society. This body of political philosophers has carried out an investigation of the workings of P.R. in our little country, and has published a report that holds up the Irish example for the world.

The P.R. electoral system is framed to give a number of small parties representation. It works in such a way that a single party can get an over-all majority only by some prodigy, or some abnormal appeal. De Valera's unique personal popularity and prestige gave him an over-all majority for a long time, but the logic of P.R. was certain to prevail sooner or later, as it did.

What was the outcome? Would Ireland, like Switzerland, contrive to form a stable government based on the co-operation of diverse groups? People who held the false idea of the Irish character felt sure that the inter-party combination would break down in a few months at most. Those believers in P.R. as the true expression of democracy regarded the case as a test. If the Irish could not work together under P.R., then P.R. would be discredited everywhere, and single party rule would be re-established as the only workable pattern of parliament.

* * *

The P.R. society's exhaustive review of what has come to pass will be studied by political theorists in all lands. It points out that, despite the mathematical complexity of the system, it has worked triumphantly, as is shown by the immensely high proportion of people who go to the polls in Ireland: for every man feels that his vote will count and that his group, however small, will get its proportionate share of seats and of power. Bargaining between parties has been eliminated. "The inter-party government seems as firmly established as its one-party predecessors," says the review.

This encouraging report by outside observers, indicates that a great experiment in government by co-operation has proved itself. Yes, but would this be so but for that fundamental gravity which is illustrated by the age-old pilgrimage amid the solemn wilds?

Letters and Excerpts

Letters to the editor on any topic of genuine interest are welcome if they are brief, accurate and fair. No letter will be inserted in whole or in part, except over the proper signature and address of the writer. Unsolicited correspondence cannot be returned.

HOSPITAL INSURANCE

Sir,—In view of the stated fact that $8,000,000 more than was expected came in to swell the Government coffers from the sales tax, the public, naturally, wants to know why this money should not be used for hospital expenses instead of taking more from the taxpayer by raising the insurance rate.

The taxpayer, however gullible and long-suffering, does not believe that such a vast amount of administration is at all necessary in handling this hospital insurance.

He is well aware that three or four clerks in the small office of a private insurance firm are able to handle several thousand clients. Therefore, he cannot understand why so many hundreds of new civil servants have been called in to use up money that should have gone to the hospitals.

These are two of the reasons why the public should take a firm stand against allowing further charges under the guise of hospital insurance taxes.

HILDA G. HOWARD.

R.R. 2, Victoria, B.C.

TAX RATE UP

Sir,—It seems these days it is being made more difficult to live in this country of ours. It is quite beyond me to grasp why our taxes should have been raised out of proportion. It is still the same waterfront as last year. This year we have to pay $22 per month to pay them up in the year, and we are paying off every month for our new home, and it is on one of the worst-surfaced roads around here. Then is added increase in compulsory hospital insurance, before we begin to live.

How people can be expected to subscribe to Community Chest, Cancer Fund, Red Cross, T.B. seals, Children's Hospital, church and the other things, is beyond me . . .

I should think if people who take a pride in their homes were encouraged to do so and were given a rebate on improvements people would be more inclined to buy homes and there would be fewer uncared-for places.

I. ALSDORF.

316 Robert Street, Victoria, B.C.

THE R.C.N.

Sir,—For the last time this season I watched three trim ships put out to sea.

They were units of the Canadian Navy and their departure from South Pender Island marked the end of a long session of Summer training.

During their stay with us I have become acquainted with so many of the young men drawn from every part of Canada, and I have watched them at work and play.

These fine youngsters, with a sprinkling of experienced men who have known the toil and horrors of modern war, have kept their ships and themselves so spic and span with all the traditions of the British Navy and our country can be proud of them.

To many of us on the island, the presence of the ships has been a great pleasure and they sailed with all our good wishes for the future and a feeling remains that we have many good friends among those who are helping so ably to build a navy for Canada.

GEORGE RICKARD.

South Pender Island, B.C.

From "The Cicadas"

Life is their madness, life that all night long
Bids them to sing and sing, they know not why;
Mad cause and senseless burden of their song;
For life commands, and Life' is all their cry.

I hear them sing, who in the double night
Of clouds and branches fancied that I went
Through my own spirit's dark discouragement,
Deprived of inward as of outward sight:

Who seeking even as here in the wild wood,
A lamp to beckon through my tangled fate,
Found only darkness and, disconsolate,
Mourned the lost purpose and the vanished good . . .

Clueless we go: but I have heard thy voice,
Divine 'Unreason' harping in the leaves.
And grieve no more, for wisdom never grieves
And thou hast taught me wisdom. I rejoice

—ALDOUS HUXLEY

We never are but by ourselves betrayed
—WILLIAM CONGREVE

Life is an incurable disease.—COWLEY.

Today's Answer

(Question on Page 8)

The X-ray was discovered in 1895 by a German professor of physics. His name was Wilhelm Konrad Rontgen. In mathematics the letter "X" stands for an unknown quantity. He called the new rays "X rays" because he did not understand their nature.

The Gulls and the Grasshoppers

By Z. M. HAMILTON
(In The Regina Leader-Post)

ONE day last week some Regina folk were aware of a vast flight of birds flashing in and out of the heat shimmers, high in the sky. They were apparently heading to the northward, probably to Last Mountain Lake, and flock after flock materialized out of the haze. They were Franklin gulls, beautiful little birds coming from no one knows where, to feed upon the swarms of grasshoppers at present infesting the Prairie wheat fields.

Anyone who experienced the "Miserable Thirties" on the Saskatchewan plains, will remember, among other plagues, the grasshopper infestation, that cleaned up all green things that had survived drought, hot winds and other unfavorable conditions, and played havoc with urban gardens. The grasshoppers seemed to be the culmination of a succession of plagues modeled upon those aptly described in Exodus.

Then one morning, drivers on the Regina-Moose Jaw highway were amazed to see the land covered by great flocks of active little gulls that were making life perfectly miserable for the grasshoppers. That was the beginning of the end for that particular plague and when their clean-up job was completed, the gulls took wings to themselves and departed to the shores of Great Salt Lake or wherever they came from.

These birds were identified and classified by Dr. John Richardson, the scientist attached to the party of Sir John Franklin, which in 1819 wintered in the Saskatchewan country, on the first lap of a journey to the shores of the Arctic Sea. Dr. Richardson named these gulls in honor of the commander of the expedition, and by this name they are known to ornithologists in every portion of the world.

The Long and the Short

(From Saturday Night, Toronto)

ATTENTION has been drawn by The Brockville Recorder and Times to the fact that Mr. St. Laurent is the twelfth prime minister of the Dominion of Canada. From this it clearly follows that if Mr. Drew had won the election he (Mr. Drew) would have been the thirteenth prime minister, so that he may perhaps be regarded as lucky in that he was defeated, who knows what sort of misfortune may go with that "thirteenth?"

The list is as follows: Macdonald, Mackenzie, Abbott, Thompson, Bowell, Tupper, Laurier, Borden, Meighen, King, Bennett, St. Laurent. Of the eighty-one years and over which were covered by Mr. St. Laurent's eleven predecessors, nearly sixty-five were filled by four men—Macdonald 19, Laurier 15, Borden 9, King 22. The remaining seven prime ministers totaled only a little over 16 years between them, four of them in the five years between Macdonald and Laurier, two of them filling out a five-year parliament each, and Mr. Meighen holding office for a year and a half.

Canadian prime ministers seem to be either definitely long-term or definitely short-term; it is to be noticed that Borden, the shortest of the long-termers, retired quite voluntarily and could have continued for another year and a half (though probably not more) had he so desired.

Fun, Fact and Fiction

The Maple Leaf, when worn during the rebellion of 1837-38, was regarded as the insignia of disloyalty by those opposed to this uprising in Lower Canada.

* * *

A man who lives only by himself and for himself is apt to be corrupted by the company he keeps.

* * *

"The person who abides by the Ten Commandments is not likely to find himself in the courts," so says a minister. Very good advice, but nevertheless don't park in front of a fire hydrant. Though not expressly forbidden in the Ten Commandments, cops don't like it.

Officers—Why were you racing through town at that rate?

Driver—My brakes were out of order and I wanted to get home before there was an accident.

* * *

When an athlete is able to read his own newspaper clippings, higher education has not entirely failed.
—The National Digest.

* * *

WHAT BETTER TIME?

Each day food prices skyward climb,
(It's awful how they skin folks)
Methinks 'twould be a splendid time
For visiting one's kinfolks
—Mrs. Celia Blandin.

Observation Car: By G. B.

HAROLD, the grocer, arrived at the store driving a large red truck instead of his usual smart grey vehicle, and several customers commented on the change. "Business must be good when you can change trucks so often," one woman observed. "I cannot say that I approve of your choice of colors. Reminds me of the fire department," another remarked. "Why not put your name on the new truck?" a third customer inquired. It appeared the new truck had merely been borrowed by Harold while his own was in a garage for repairs. He had left it parked on Wyndeatt Street during the week-end, and several small children seized upon the opportunity to play at truck driving. One of them shouted to his companions that the vehicle needed filling with gasoline. Two of them unscrewed the gasoline tank cap and proceeded to pour in water and handsful of earth. Of course the results were disastrous.

From a Victorian who toured the Alaska Highway to Whitehorse: "The highway, although dusty, is in better condition than some Saanich roads. It is smooth, and in good shape, a credit to Canadian Army maintenance crews. Scenery is vastly different to that of Vancouver Island, but quite interesting. I did not encounter any tourists with complaints. Breakfast at most of the inns costs $1, but includes extra toast and coffee, and plenty of butter. Meals are large and well cooked at most places. Rooms are not fancy, although they are clean and beds are comfortable. At one place I paid $4 for a chicken dinner, a neat bedroom, and a lusty breakfast. Gasoline costs up to 67 cents a gallon. It has to be hauled a long way in tank trucks."

Looking Back

Through Colonist Files

25 YEARS AGO—Residents of Ward Six, Saanich, are planning a meeting to discuss the problem of transportation that will result from the closing of the inter-urban.

50 YEARS AGO—There ought to be a by-law forbidding the throwing of paper and rubbish on the streets. Every business house ought to be responsible for conditions in front of its premises.

85 YEARS AGO—Owing to trouble with Indians on the Plains the overland mail route is closed for the present and mails from the East have been returned for dispatch by sea.

Thanksgiving Turkey Will Cost Less This Year, Growers Say

VANCOUVER, Sept. 15 (CP)—Housewives have at least one consolation in store for Thanksgiving Day—they won't have to pay so much for their turkey dinners.

Yes, turkey-raisers at the annual convention of Canada's Federation of Hatchery Associations here gloomily predicted the ouch-prized gobblers will be cheaper — much cheaper—for the October 10 holiday.

Harassed housewives can also ... birds in their ovens before long if the federation's plans don't go awry.

BIDS "VERY LOW"

Verne Hallman, veteran Calgary grower, told breeders during a round-table discussion on the industry's future that bids this year are "very low, much below 1948."

At the same time, he said, the increasing Alberta industry is aiming to produce big toms so efficiently that even the lower-wage bracket families can afford them.

J. W. Patterson, a Hamilton, Ont., grower, said the United States outlet of the last few years "was not and it not a permanent market."

... key, however. The average person in the Dominion eats only 2½ pounds a year as compared with the United States average consumption of five pounds.

PLAN ADVERTISING

Breeders plan a big advertising campaign to offset this state of affairs. "If we can sell at home we'll always have a market," counseled Patterson.

The federation wants to market an average 14-pound gobbler which will fit into the modern oven "without the use of a crowbar."

This "dream bird" is certain to be popular. Present gargantuan birds range between 13-18 pounds for the hen and 20-35 pounds for the tom.

Housewives are more likely to buy a 12-14-pound bird for $7 than a 25-pound turkey for $12.

Germans Name Adenauer As Chancellor

BONN, Sept. 15 (INS)—Dr. Konrad Adenauer, bitter foe of socialism and centralized government, was elected today as the first German chancellor since Adolf Hitler.

The 73-year-old Catholic Conservative who was fired from his Cologne mayorship when the Nazis took power was named by a one-vote margin in the West German Bundestag, or Lower Parliament, meeting in Bonn.

The Christian Democrat leader got 202 votes of the 389 deputies present in the 402-member House. Under the constitution this was a hair-line decision, but his triumph was assured from the beginning. If a second ballot had been take his margin would have been greater.

The actual vote was 202 to 142. There were 44 abstentions and one ballot was ruled invalid. Communists, Social Democrats, and apparently a sprinkling of dissident Bavarian Christian Democrats voted against his nomination by Federal President Theodore Heuss.

The Bavarians were angered when Dr. Karl Arnold, another Rhineland Christian Democrat, last week was named president of the Bundesrat. They declared Adenauer had promised that seat to Bavarian Hans Ehard.

Ehard may get a post in the Cabinet.

Oddities

NEWTON, Mass., Sept. 15 (AP)—Joe Clancey tried to write the first story about himself in almost 50 years as a newspaper man—but he couldn't make it.

Clancey, a correspondent for two Boston newspapers, suffered shoulder and arm injuries in an automobile collision. His papers wanted to know why he didn't give them a story.

"I tried to," he said. "But I couldn't do it with my hurt arm."

* * *

BOSTON, Sept. 15 (AP).—A newspaper-cum saloon whose proprietor is broad minded—or doesn't know Italian—displays a poster advertising a projected road race. The sponsor is the Bevilacqua Club.

You can translate that roughly as "the Drink Water Club."

* * *

ALLEGANY, N.Y., Sept. 15 (AP).—Edwin H. Knight of Olean, a telephone company lineman, climbed down a pole in front of the home of George C. Day here.

A man stepped up to him and asked:

"Are you Mr. Day? My name is Dawn."

"No," replied the lineman, "but we all come within 24 hours. My name is Knight."

Urges Action To Strengthen Alaska Defence

LOS ANGELES, Sept. 15 (INS)—Immediate Congressional action to strengthen the nation's position in Alaska was urged today by Secretary of Defence Louis Johnson.

The defence secretary spoke at a news conference, with some 800 members of the Theatre Owners of America Association as an audience. He said:

"Potentially, Alaska provides a base for retaliatory attacks against a possible enemy and for protection of Canada and the United States."

He made it clear that the "possible enemy" was Russia.

Asked how many American troops were now stationed in Alaska, Johnson replied:

"Russia would like to know that, too. It's top secret information."

Promising more crackdowns to get the nation a dollar's worth of defence for each dollar of defence spending, the secretary said that his recent order removing 147,000 civilians from military jobs was "just a starter."

"There's more surplus fat to be trimmed off," he said.

Seamen Caught By Shore Patrol

NEW WESTMINSTER, B.C., Sept. 15 (CP).—Two alleged deserters from the Royal Canadian Navy were captured here last night after a chase in which a shore patrolman suffered a cut neck.

The youths, aged 19 and 21, are from Esquimalt naval base. One is said to be from the H.M.C.S. Ontario.

The injured shore patrolman was treated for the cut suffered when he tripped over a piece of machinery during the chase.

SEAL OIL WELLS

Cementing oil wells has made it possible to obtain oil from depths ordinarily made unproductive by the infiltration of water.

PARAGUAY TEA

Paraguay tea is the dried leaves of the Brazilian holly, an evergreen shrub grown in Paraguay and Brazil.

Savings Bonds Go on Sale October 17

OTTAWA, Sept. 15 (CP).—The fourth series of Canada savings bonds will go on sale October 17, the Finance Department announced today.

The bonds—bearing interest at 2¾ per cent—will mature November 1, 1959, and will be sold through banks and payroll-savings plans.

Not more than $1,000 of the bonds may be registered in one name, the ...

The savings bonds have gone on sale annually for the last three years, replacing the war savings bonds that were sold during the war. More than 3,000,000 savings bonds have been sold since they were inaugurated.

Top Scientists Will Attend Atomic Talks

OTTAWA, Sept. 15 (CP).—Trade Minister Howe plans to take the Government's two top defence and civilian scientists with him to Washington for tri-nation talks which Canada hopes will lead to revival of a formal agreement on exchange of atomic information. They start Tuesday.

The former agreement lapsed in 1948. There has never been any official statement that exchange has been difficult since but the current situation is not believed to be entirely satisfactory. However, Mr. Howe has denied that Canada has any axe to grind in Washington.

Dr. O. M. Solandt, chairman of the Defence Research Board, and Dr. C. J. Mackenzie, chairman of the Atomic Energy Control Board it was learned, are slated to accompany the Cabinet's expert on the atom. Another aide will represent the External Affairs Department.

Such a mixture of defence and atomic matters is unusual for a Canada which has devoted atomic activities to peaceful pursuits and which has declined to go into atom bomb production. But informed quarters saw no undue significance in Dr. Solandt's presence.

Mr. Howe was reported as feeling that when the defence aspects of atomic energy come up at the American-British-Canadian talks he should have with him the Canadian best qualified to advise him.

Declares People Turning to B.C.

VANCOUVER, Sept. 15 (CP).—H. T. Enman, president of the Bank of Nova Scotia, said today British Columbia's business potentialities lead those of any other province.

Here on a business trip, Mr. Enman said 20 new branches of his bank had been opened in British Columbia since 1945—"the largest number of any province."

"This in itself shows that people are turning to British Columbia."

He announced his bank is creating a supervisor's office here.

Foreign Exchange

NEW YORK, Sept. 15 (CP).—The Canadian dollar was down ¼ of a cent at a discount of 5 1-16 per cent in terms of United States funds in closing foreign exchange dealings. The pound sterling was unchanged at $4.02 13-16.

Proposed Devaluation Has Leaders in Vise

—INTERPRETING THE NEWS—

By J. M. ROBERTS, JR.
A.P. Foreign Affairs Analyst

Strikes and strike threats spreading from one end of Britain to the other emphasize the vise in which the British Government is caught by the proposed devaluation of the pound sterling.

... came through ... critical dock strike which centred around unionism and was fomented by Communists merely intent on disruption.

COMING TO HEAD

Far more significant, from the standpoint of Britain's world position, is the growing demand for higher wages, which would be heightened by devaluation. British railwaymen have been threatening to strike over this issue for some months and this dispute now appears to be coming to a head. It involves half a million workers, and a group of unions which are, through the Labor Party, a part of the Government which owns the railways.

Nearly 4,000 Scottish coal miners, who normally produce 5,000 tons a day, have just gone out on strike, also against their own Government owner, and in rebellion against their union leaders. They want $31 instead of $23 a week.

Electrical workers in Northern Ireland, subway workers in London, other groups throughout the country are raising the same cry: more pay.

THREATENS PARTY

This not only threatens the country's financial position and complicates the campaign for lower production costs and lower prices on exportable goods, but also threatens the Labor Party itself.

Government leaders can hardly be blamed, then, for feeling that devaluation talk shoves them deeper and deeper into the crack.

While putting British exports back into competition for the dollar trade, it seems sure that devaluation would also increase the costs of many British imports. One of them would be food.

That would strike immediately and directly at the working man. And it would strike directly at the ... which ... is going to have a hard time in the next election anyway.

British production, compared with prewar performances, has been going very well. If it should stop, through strikes or for any reason, the country's position would become almost hopeless.

But exporting is just as vital. Exports have been cut by inability to meet world prices. They are being handcuffed now by the general feeling that devaluation must come, and that contracts can await its arrival.

Britain's future depends heavily on whether she can balance these conflicting conditions.

BIG BUILDING PROGRAM

House building in Edmonton during 1949 will reach a value of more than $20,000,000.

RAT EVIDENCE

EDMONTON (CP).—Oil worker Angus McDonald added further evidence to reports that Alberta is being invaded by rats. His jeep ran over a rat more than a foot long and weighing about six pounds.

EVERYTHING IN RADIO AT KENT'S

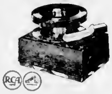

RCA

COME IN AND SEE THE NEW RCA VICTOR 9-JY RECORD PLAYER

Quick delivery and easily connected to any radio, world's fastest automatic changer.

$29.95

Kent's
742 FORT

The CAMPUS is Calling

Now that you know what you need, GET IT, at Diggon's. We're ready with a full selection of books and supplies for every COLLEGE STUDENT, Freshman, Soph or Senior.

IN OUR PEN DEPARTMENT

Skywriter, 14k. gold nib	2.40
Waterman's Dauntless, Waterman's lowest-priced pen	3.70
The Stalwart, high in quality, low in cost	4.20
The Crusader, The Taperite with lock-slip cap	5.25
Parker Dufold 3.75 / Parker Jr. Vacumatic	5.25

PARKER "51" SPECIAL, a limited quantity at old price
13.25 and 15.75

ART EQUIPMENT

Rulers	15c, 10c, 5c	Drawing Portfolios and	35c, 10c
Dividers	20c	Mathematical Sets	60c
Compasses	50c, 20c	and	95c
Set Squares	15c, 10c	Mapping Nibs with holder	10c
Speedball Lettering Pens	10c	Reinforcement Rings for Loose-Leaf	2 for 15c
Pads of Drawing Paper	10c	Scotch Mending Tape, complete with dispenser	35c
Protractors	15c, 10c and 5c	and 25c—Refills	15c
Sketch Books	25c		

Small Covered Note Books, ruled and plain. Regular 5c.
SPECIAL, 1c

COLLEGE SPECIALS

LOOSE-LEAF BINDERS . . . three-ring zipper binder, complete with refill and index 2.49

THREE-RING ZIPPER BINDERS . . . in alligator grain, fabricoid metal booster, sheet shield and two handy pockets, wide zipper for expansion. Regular 4.95. Special 3.95

OTHER BINDERS in a wide selection 2.95, 3.95, 4.25, 4.95, 5.75, 5.95, 6.95 to 15.00

EXTRA HEAVY QUALITY 3-RING BINDERS with metal booster complete with index and refill. Reg. 1.35 Special 89c

LEADER LOOSE-LEAF BINDERS . two-ring, complete with refill Special 2 for 25c

HARD-COVERED SCIENCE NOTE BOOKS . . Regular 25c and 30c Now 9c and 15c

DUFFERIN CERCLA BOUND EXERCISE BOOKS . . . Regular 55c and 50c Now 30c and 35c

Diggon's! GOVERNMENT STREET

Your family . . makes the services of a trust company *particularly* valuable to you.

Your wife will have someone with experience and understanding to lean upon if you name a trust company as executor or co-executor with her.

Your children will be assured of the care and protection provided by your Will—wisely and thoughtfully administered.

One of our Trust Officers will be pleased to answer any questions about trust services or to discuss an estate plan with you at your request.

The CANADA TRUST Company

Victoria Advisory Board
Arthur D. Crease, K.C., Chairman
Hon. John Hart, LL.D. — H. B. Hunter, D.S.O.
R. H. B. Ker — J. W. Ruggles
R. W. Whittome — J. Harold Wilson

1130 Government St. — G. E. G. Whitaker, Manager

We said
AUTO REPAIRS!

OPEN 24 HOURS
E 1107

Even if hunting season is just around the corner we cannot guarantee repairs of this nature . . . but, if it's your CAR'S rear end that is "shot," or if it's only a minor adjustment needed, then the word is Wilson's.

Wilson MOTORS LTD.
YATES AT QUADRA

relax in

DAKS REGD

The best looking and most comfortable trousers in the world. Self-supporting. No belt, no pressure round the middle. Perfect shirt-control with rubber pads concealed in the waistband, zipper opening and two hip pockets. In hosts of materials—including English worsteds, tropicals and gabardines. From the best shops throughout Canada and the world. For your nearest dealer, write to H. J. Godber Sales Co., 1405 Peel Street Montreal.

the famous English comfort-in-action trousers . . .

LONDON TAILORED

RED & WHITE FOOD STORES

RED & WHITE — AND — ASSOCIATED STORES

ASSOCIATED FOOD STORES

PRICES EFFECTIVE FRIDAY AND SATURDAY, SEPT. 16 AND 17

Evaporated MILK, tall tins, 2 for 31c

SWEETENED Grapefruit Juice, 20-oz. tins, 2 for 37c

HOUSEHOLD REMEDIES

BAYER ASPIRIN	12's	18c
BAYER ASPIRIN	24's	29c
BAYER ASPIRIN	100's	79c
PEPSODENT	Tooth Paste, medium	25c
PEPSODENT	Tooth Paste, large	45c
NOXZEMA	Cream, medium	49c
KLEENEX	200's	2 for 35c
KOTEX	12's	2 for 65c

1949 PACK NABOB PURE RED PLUM JAM, 24-oz. tin 29c

1949 PACK NABOB FANCY CUT GREEN BEANS, 15-oz. tins, 2 for 31c

Shredded Wheat		2 pkts 27c
Nabob Tea	1-lb. pkt	89c
De Luxe Tea Bags	125's	$1.25
Sussex Peas	Size 5, 20-oz. tins	3 for 28c
Boston Beans	AYLMER, 15-oz. tins	2 for 25c
Meat Balls	HEDLUND'S 16-oz. tin	37c
Coho Salmon	TODD'S ½'s, tin	31c
Peaches	LYNN VALLEY, 20-oz. tins	2 for 47c
Apple Juice	KEL, 20-oz. tins	2 for 19c

BUY YOUR LUSHUS HERE
Get 5 aluminum jelly moulds as advertised by mailing 2 Lushus box tops and 22c to—Shirriff's: Toronto.
3 packages 25c

WESTINGHOUSE LIGHT GLOBES
40-Watt 15c — 60-Watt 15c — 100-Watt 20c

PICKLING SPICE, 3-oz. pkts — 2 for 25c
WHITE VINEGAR, Gallon — 85c
ECONOMY WIDE MOUTH SEALERS, 12 pints — $1.39

MEAT DEPT.

BLADE ROAST BEEF, lb.	49c
CROSS RIB BEEF, lb.	53c
ROLLED RIB ROASTS, lb.	69c
ROUND STEAKS OR ROASTS, lb.	69c
LAMB SHOULDERS, Whole or Shank Half, lb.	45c
BACON, Sliced Side, ½ lb.	37c

FRUIT DEPT.

SUNKIST ORANGES, 344's — 2 dozen 35c
No. 1 Field TOMATOES — 2 lbs. 15c
No. 1 NEW POTATOES — 10 lbs. 37c

Moore's Food Centre, 481 Cook St.
Willows Market, 2077 Cadboro Bay Road
Hollywood Grocery, 1760 Lillian Rd.
Lake Hill Grocery, 3945 Quadra St.
Shelbourne Centre, Shelbourne and Haby Road
Law's Groceteria, View Royal
Gorge-Way Grocery, 300 Gorge West
Smethurst Grocery, Brentwood
Burnside Grocery, 131 Burnside W.
Cobble-Cann Grocery, Shawnigan Lake
Bayview Store, Mill Bay
C-VU Market, Cadboro Bay
Sooke Supply Store, Sooke
McMorran's Store, Cordova Bay
J. C. Wimms, Island Highway Langford
Central Stores, 807 St. Patrick St.
Esquimalt Grocery, 1300 Esquimalt Road
Trout's Grocery, 381 Niagara St.
Robinson's Grocery, 1002 Hillside Avenue
Portage View Store, Burnside and Wilkinson
Stan Ford Grocery, 1476 Fort Street
McCartney's Grocery, 2788 Oak Bay Avenue
Linden Grocery, 107 Linden Avenue
Baird's Grocery, 3000 Cedar Hill Road
DeMac's Grocery, 2201 Chambers Street

Victoria 'Appreciated', Ship to Unload Here

Marine News

Blood pressure of local shipping interests came down a few points yesterday when it was learned the Donaldson Line vessel Corrientes would bring her 175-ton general cargo to this city—but only after a considerable stay at Vancouver.

The ship was originally scheduled to have called here yesterday morning. She was forced to by-pass Ogden Point docks, however, due to lack of longshoremen to handle the cargo unloading job. The ship is on this coast on a regular schedule from the United Kingdom. She reached Vancouver early yesterday afternoon.

DUE ON OUTWARD TRIP

R. N. B. Cumberbirch of Rithet Consolidated Ltd., local agents for the Donaldson Line, reports the Corrientes is due here on or about September 26, on her outward trip from the Mainland.

The local agent pointed out that the ship would call here to unload the Victoria cargo as a result of hasty arrangements made by the Donaldson Line, "which fully appreciates doing business with the port of Victoria."

The longshoremen gangs of the lower British Columbia area are assigned to cargo handling jobs by a group in Vancouver known as the "gang allocation committee." The five gangs serving this city and surrounding area yesterday morning had been assigned to handle two lumber ships here, a freighter at James Island, and another at Cowichan Bay.

Mr Cumberbirch saw no reason ... have been ... to handle the Donaldson Line ship. In accordance with the longshoremen's working schedule, the gang sent to Cowichan Bay would only be able to work three and a half hours that day.

Word of the Corrientes having to pass up this port aroused no little indignation in shipping circles of the city, and the Chamber of Commerce. Chamber President Walter Miles described the situation as a raw deal for Victoria. Similar comment was passed by Tom Denny, head of the chamber's harbor committee.

Yesterday, after learning of arrangements being made to have the ship return to this city, those directly concerned decided there was little that could be done further. But every effort will be made to see that such an occurrence is not repeated in the future.

MEET EACH DAY

The gang allocation committee in Vancouver, Mr Cumberbirch explained, consisted of representatives of various shipping firms with office in that city. The committee, he continued, meets each day to decide which longshoremen gangs will handle cargo jobs in ships of the lower British Columbia coast area. There are no representatives of the longshoremen's union included in the committee.

• • •

OFFER CHEAPER SHIPS

Japanese firms are offering to build ships for Britain cheaper than British shipbuilding yards can do it, an audience of bankers was told at Oxford, England, yesterday.

M. G. Kendall, statistician of the Chamber of Shipping of the United Kingdom, said:

"The building of merchant ships in Japan now is actively encouraged by the occupying power. I saw a letter from a Japanese firm to a British shipowning company with headquarters right on the Tyne itself, soliciting orders at prices well below what British shipbuilders could offer."

• • •

TUNA PRICE SLUMPS

The price of tuna fish stood at $325 a ton at Newport, Oregon, after a sharp fall this week, but it still was the highest on this section of the coast.

The price at Newport was $380 before the slump. Fishermen said $300 is paid at Coos Bay, Ore., and $260 to $280 at Eureka, California.

Newport plants are handling tuna by truck from Eureka and Coos Bay even though the market is poor because of stocks of canned fish left over from last year. Fishermen say that the season is the worst they can remember at Newport.

To Enter College

A. WAINMAN-WOOD

Of Duncan, who is among a group of Victoria and Vancouver Island youths selected for entrance into Royal Military College, Kingston. He was awarded Dominion cadetship, and left his home recently for Kingston. He is son of Capt. and Mrs. R. Wainman-Wood, former residents of Victoria. Rockcliffe Park School and Lisgar College in Ottawa, and Brentwood College.

Students Register for Naval Training

Number of new Victoria College entrants yesterday took advantage of an opportunity to apply for participation within ranks of University Naval Training Division. Applications were taken by Chief Petty Officer F. W. Wenden, R.C.N. Commanding officer of Victoria College U.N.T.D. will be Lieut.-Cmdr. W. L. Ostler, R.C.N. (R), who will be assisted by Midshipman W. J. Taylor, R.C.N. (R). Typical scene at college yesterday is pictured above. Making out their applications for U.N.T.D. are Donald Taylor (at extreme left) and Robert Shipley. In naval uniform, left to right, are Midshipman Taylor, Lieut.-Cmdr. Ostler, and C.P.O. Wenden.

Recommission Destroyer

The Canadian-built Tribal class destroyer H.M.C.S. Cayuga was recommissioned at Esquimalt naval base yesterday following an extensive refit which is nearing completion. She was commissioned under the command of Cmdr. M. A. Medland, R.C.N., of Victoria. He is senior destroyer captain for West Coast.

The Cayuga, based at the local naval base for the past year and a half, will resume operational duties within the near future.

EXECUTIVE OFFICER

Executive officer, and second in command is Lieut.-Cmdr. C. R. Parker, D.S.C., R.C.N., of Esquimalt. Engineer officer is Lieut. (E) R. L. Lane, R.C.N., and electrical officer is Lieut. (L) F. C. Palmer, R.C.N.

Cayuga's complement has been largely drawn from her sister ship, H.M.C.S. Athabaskan, which is going into refit. While at the dockyard, Athabaskan will be under the command of Lieut.-Cmdr. G. A. Powell, R.C.N. (R), Victoria.

• • •

WOULD AVERT TIE-UP

Fishermen's union and packing house officials will meet today in Vancouver in an attempt to avert a possible tie-up or curtailment of West Coast salmon fishing.

Two disputes currently pose the threat of a deadlock.

One concerns prices fishermen will get for their Autumn chum salmon. The other involves a union plan to split the Fraser River pink salmon catch between seiners and gillnetters, both union groups.

The union has rejected a packing operators' offer of seven cents per pound minimum for chums in some areas, plus lower minimums in other areas. The offer also provided for a week-to-week revision to meet United States prices.

The union asks a 14-cent minimum.

• • •

NOTICE TO MARINERS

Mariners are advised that the light on Little Bank Buoy, Nanaimo Harbor, is reported not burning. T. E. Morrison, local agent for the Department of Transport, reports this will be attended to as soon as possible.

• • •

GALE HITS COAST

Small water craft headed for shelter yesterday at Vancouver as a gale struck the British Columbia coast.

Cannery operators at Steveston reported the salmon gillnet fleet had tied up by noon, and that large seine boats were making for port.

Wind gusts as high as 52 miles an hour were reported at Vancouver. A number of power lines were blown down, but there has been no major break in utility services.

• • •

SALMON SHIPPED

More than 75,000 cases of salmon out of Britain's 410,000-case quota in British Columbia have been shipped from New Westminster, it was announced yesterday.

It is the first movement of salmon to Britain since 1947, and the largest order since before the war.

The contract, negotiated with the British Ministry of Food, calls for all ... ber 31.

• • •

SALMON PACK GROWS

Well over the million-case mark now is the British Columbia salmon pack according to a report received yesterday from the chief supervisor of fisheries.

The pack now stands at 1,116,822 cases, comparing with 932,754 cases for the corresponding period last year. Pinks have been landed in greatest numbers, the pack of that species alone being 549,049 cases.

The totals reported cover commercial fishing districts Nos. 1, 2 and 3, and catches to date this year are the highest since 1945.

FIRST LIGHTHOUSE

The first great lighthouse, almost 400 feet high, stood on the island of Pharos, off the coast of Egypt, and was known as one of the seven wonders of the ancient world.

AUTHOR WAS SLAVE

Cervantes, 16th-century author of Don Quixote, spent five years of his life as a slave after his capture in a sea battle with the Moors.

PILES

When your piles are at their worst, driving you nearly crazy with pain and itching ... get PYLTONE. You'll appreciate the blessings of modern science in the New PYLTONE TREATMENT. Hundreds of letters tell us only one bottle was needed. Others used more but always with amazing results. PYLTONE, a liquid taken by mouth, goes direct to the internal trouble, removing the cause. Results you expect with one bottle of PYLTONE or price refunded. At all modern druggists. PT 8

Sons get good smoking advice when fathers say "Smoke Old Chum."
Enjoy the fresh, rich flavour that makes Old Chum just right for day-in, day-out smoking.
Start today ... with a package or half-pound tin.
Men who like a tobacco that's always good ... Like
OLD CHUM
The Tobacco of Quality
CUT COARSE FOR PIPE — CUT FINE FOR ROLLING YOUR OWN

TURN YOUR OLD GOLD INTO CASH
K. A. McLeod Co. Ltd.
(THE OLD GOLD SHOP)
Now Located at 1411 Douglas

MAN, OH! MAN!

Smother hotcakes or waffles with flavorful Rogers' Golden Syrup and watch the family sit up and take notice. Pure cane sugar gives it that delightfully different flavor. Yes, and wholesome Rogers' Golden Syrup is a grand source of quick energy needed in the diets of both children and adults alike. Ask your grocer for Rogers' Golden Syrup—there's nothing finer.

★

Rogers' Golden Syrup is refined from pure cane sugar. That's the secret of its delicious flavor, its popularity with both adults and children. A grand source of quick energy, Rogers' Golden Syrup is easily digested and quickly assimilated. For a tempting variety of wonderful recipes, get Rogers' Golden Syrup recipe book. It's free. Just write B.C. Sugar Refining Co. Ltd., Vancouver, B.C.

ROGERS' GOLDEN SYRUP
B.C. SUGAR REFINING CO. LTD. • VANCOUVER, B.C.

Pure Cane Sugar is refined and packaged by the B.C. Sugar Refining Co. Ltd. in a variety of types for table and kitchen use.

Beautiful, Permanent Arborite Can Give Your Home A New, Modern Charm!

TOUGH BUT BEAUTIFUL
Arborite is a hard-surfaced sheet material ... recognized as the finest decorative panel board now produced for sale in a popular price range.

EASY TO APPLY
Yes, Arborite is easy to apply — using ordinary tools and methods. It is available across Canada in two convenient panel sizes: 4' x 8' and 2'6" x 8'.

IT'S PERMANENT!
Arborite lasts and lasts — and never requires painting! Ask your local lumber or building supply dealer to show you Arborite — let him give you further details on this amazing new material. See it ... feel it ... test it! Pattern after pattern of sheer, smooth, enduring surface beauty will convince you that you buy right when you buy Arborite.

Arborite
Trademark Registered
THE ARBORITE COMPANY LIMITED
385 Lafleur Ave., Ville La Salle, Montreal 32, Que.

HAVE IT YOUR OWN WAY AT TIP TOP TAILORS.
THE FABRIC YOU WANT
THE STYLE YOU WANT
THE COLOR AND PATTERN YOU WANT
AT THE PRICE YOU WANT TO PAY.

HAND-CUT AND UNION-TAILORED-TO-MEASURE
$47.75
CANADA'S GREATEST CLOTHING VALUE

Tip Top Tailors Ltd.
TF49-2C

Plans Completed for Ceremonies For Dedication of Memorial Arena

Final plans for dedication ceremonies for Victoria's $1,000,000 Memorial Arena were approved by the City Council yesterday

The ceremony will start at 3 pm on Sunday, September 25, and afterward will be followed by a band concert provided by the Musicians' Union. A second concert will be held at 8 45 p.m.

Admittance to the afternoon service will be by programs available ... owners of their wives listed on the 1948 voters' list in Victoria. The programs will be distributed three days before the ceremony at the arena. In addition a special invitation list has been prepared

OPEN HOUSE

The "open house" in the evening will be open to everyone without charge and the public is invited to inspect all parts of the arena building both in the evening and following the formal ceremonies in the afternoon

Representatives of the three services and veterans' organizations will play a prominent part in the dedication

After the singing of "O Canada," Arena Committee Chairman Ald Edward Williams will give a short address. The hymn, "Faith of Our Fathers," will then be sung followed by Scripture reading by Flight Lieutenant R P Condon, R C A F chaplain. Honorary Captain G D Kendell, chaplain of the Veterans' Hospital, will give a prayer of dedication

TO UNVEIL PLAQUE

The memorial plaque in the foyer will then be unveiled by one of the three injured war veterans representing the three armed services and chosen by the Canadian Legion. The "Last Post" will then be followed by two minutes' silence, and reveille

Wreaths will be placed at the base of the plaque by the Lieutenant-Governor, a representative of bereaved mothers chosen by the Canadian Legion, the president of the Victoria Ministerial Association, Bishop Harold E Sexton, Premier Byron I Johnson, Mayor Percy E George, officers of the three armed services, chairman of the Canadian Legion Zone Council and the Municipal Regent of the I O D E

Mayor George will then turn over the keys of the arena to Brigadier F N Cabeldu, arena commission chairman.

Singing of "God Save the King" and benediction by Chaplain Gillard will close the formal ceremony

During the ceremony at the plaque a band will play and the public inside the arena proper will be given a running commentary over the public address system

A special section of the arena is being reserved for ten school children from each of the Victoria schools and for representative groups from the armed services, patients from the Veterans' Hospital and bereaved parents and wives

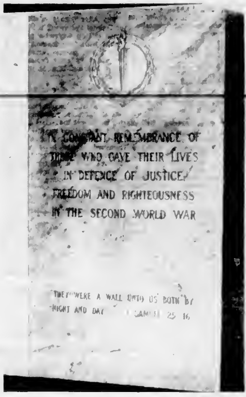

—Colonist Photo

Honoring those who gave their lives in World War, unveiling of this memorial plaque will be one of highlights at ceremonies on Sunday, September 25, when formal dedication of Memorial Arena will take place. Plaque is in foyer of Arena and will be unveiled by an injured war veteran who will be chosen by Canadian Legion to represent three armed services.

Aquarium Drive Launched To Give City "Show Window"

Victoria may soon have a show-window opening on the undersea world

Plans for the campaign to build an aquarium were unfolded and endorsed last night at a meeting of the Cosmopolitan Club, a livewire ... a branch here last June

Dr G. Clifford Carl, director of the Provincial Museum, introduced the scheme at a meeting in Club Strocco.

He was not speaking officially, but on behalf of Lou McDonald club secretary and author of the project.

COMPLETE SURPRISE

The idea came as a complete surprise to most of the members. After Dr Carl's explanation, and general discussion, they took it up with enthusiasm.

Tony McManus, president, is to appoint a ten-man committee this week to study sites, costs and money-raising methods

Should the project prove feasible, the club will approach the Provincial Government and civic and municipal officials, of Greater Victoria seeking their co-operation

Dr Carl presented Mr McManus with a stuffed and mounted fish and a large shark balloon, symbolic of the club's hopes

VALUABLE ASSET

Dr Carl said an aquarium would be valuable in several ways. As an educational institution, a research centre, a tourist attraction and a publicity-gathering showpiece.

Victoria has abundant clean sea water of low temperature-and-salinity range, he pointed out. Missing here are the problems of fresh-water dilution and industrial-waste pollution which plague directors of aquaria in Vancouver and Tacoma.

Victoria's Cosmopolitan Club, which passed the 100-member mark this week, is to be chartered October 7 by Cosmopolitan International "Charter Night" will be open to the public, who will enter with tickets bought from club members.

The aquarium drive is expected to swing into high gear in the second week of October, if the club meets no serious obstacles.

The club will also sponsor a Saturday safety parade through downtown streets next month, in support of Victoria Safety Council.

Island Firms Among Twenty Registrations

Twenty companies including two Vancouver Island and one Salt Spring Island firms, were registered during the week ended yesterday at the Legislative Buildings under the Companies Act

The registrations were:

Handy Messenger Transport Ltd, $25,000, Victoria. Dashwood Mills Limited $10,000 Nanaimo and G & D Pyvie Limited $25,000 Ganges

Harry A Larson Logging Company Limited, $25,000 Lawrence Gross & Co. Ltd, $10,000 Fairview Heating & Appliance Ltd, $10,000, Pacific Salvage Limited, 20,000 no par value shares. Olympic Cafe Ltd, 100 no par value shares. Financial Underwriters Ltd $100,000 and 1,000 no par value shares Shoreline Construction Ltd $10,000 Pireem Estates Ltd, $10,000, Entertainment Equipment Co Ltd, $10,000, Barr & Anderson Auto-Shoreline Contracting Ltd, $10,000 and Brem Logging Company Ltd, $10,000, all of Vancouver

Chilliwack Financial Corporation Ltd, $20,000, Chilliwack. Mattock Holdings Limited, $25,000 Vernon, F A Morris Westminster Limited, $10,000, New Westminster. Betterfeeds Limited $50,000, Milner, and B & T Logging Co. Ltd, $10,000, Harrison Lake

The California Standard Company, with 50,000 no par value shares, registered in Delaware and with head offices in Calgary, was registered as an extra-provincial company with head British Columbia offices in Vancouver

Ainsworth Community Club Farmers' Institute of Nelson and British Columbia Dairymen's Association, Vancouver were registered under the Societies Act

Winds Retard Triangle Isle Plant Growth

Strong winds which sweep over distant Triangle Island—about 40 miles north of Vancouver Island—are believed responsible for stunted plant life of the small isle, according to George A Hardy, Provincial Museum botanist, who spoke to a recent meeting of the Victoria Natural History Society in the Provincial Museum.

Plants of the island, he said, were essentially woodland species, but were growing in exposed localities, where there are no trees. Many of the plants of the island were to be found on Vancouver Island, but on Triangle Island they are growing under "entirely different conditions."

C. J. Guiguet, Museum biologist, exhibited specimens of birds taken on the distant islet, and a film featuring bird life of the island was shown by Dr Clifford Carl, Museum director.

When you're worked up and all excited, Kool off with Kools — you'll be delighted!

P.S. Boy or girl, you're sure to fall for that clean, Kool taste in your mouth!

MONARCH
THE Complete MIX

Add Water That's All!

- CHOCOLATE CAKE MIX
- WHITE CAKE MIX

BIGGER QUANTITY • BETTER QUALITY

THERE'S NO WASHER LIKE THE NEW GENERAL ELECTRIC AND IT'S HERE AT Fletchers

4 Floors at 1130 Douglas Street

AFTER THE SALE—SERVICE

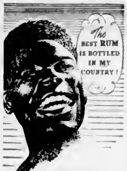

TO BE SURE OF THE BEST Remember THE NAME...

CORUBA JAMAICA RUM

Produced and bottled in Jamaica

Two types — Extra light (dry) and de luxe dark

This advertisement is not published or displayed by the Liquor Control Board, or by the Government of British Columbia.

WHAT EVERY WIFE SHOULD KNOW

GOLD SEAL —Fancy Sockeye—deep red color. Finest Salmon for every use.

RED SEAL —Fancy Cohoe Salmon—medium red color. A salmon of many uses.

PINK SEAL —Fancy Pink Salmon — lighter in color. Ideal for fish loaves, cakes, etc.

EPHAZONE RELIEVES IN 10 MINUTES

▶ Does Hay Fever make your eyes red, raw and itchy? Do you sneeze and sneeze—then sneeze some more? Then get relief in ten swift minutes! Try Ephazone. This tested British remedy soothes your red, sore itchy eyes . . . helps stop your sneezing and clear up your running nose. Ephazone gives you quick ease from the discomforts of Hay Fever. Ask your Druggist for Ephazone!

Sole Agents: HAROLD F. RITCHIE & CO. LIMITED 10 McCAUL STREET, TORONTO, ONTARIO

EPHAZONE "IT ACTS QUICKLY" BRITISH MADE

Housewives everywhere are acclaiming these magnificent GENERAL ELECTRIC WASHERS

It's a quick-clean wash — because the *"3-zone washing action"* of the famous G-E Activator gets out all the dirt—in double-quick time.

It's a quick-clean wash — because the *"3-zone action"* activator gently forces out every speck of dirt rapidly. It's safer too because the instinctive wringer gives you split second control—the lightest push or pull does it.

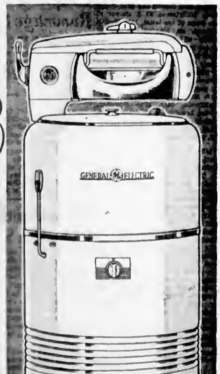

G-E Deluxe Washer $189.50

Other G-E Washers from $139.50

See your nearest G-E Dealer today

CANADIAN GENERAL ELECTRIC COMPANY LIMITED

Head Office: Toronto—Sales Offices from Coast to Coast

FLETCHER'S	HUDSON'S BAY CO.	MacDONALD'S LTD.	STANDARD FURNITURE	WILLCOX LTD.
4 Floors 1130 Douglas Street Phone G 7148	1701 Douglas Street E 7111	712 Yates Street E 1171	Right Through Yates to View Phone B 5111	1736 Douglas Street E 8012 Opposite "The Bay"

NIGHT SCHOOL Opens Monday!

Two Days More to Register

FRIDAY

Our office is open up to 5 p m and again from 7 to 8 30 p m

All names must be in by Saturday, Sept 17. Don't delay, but enroll now for the training you need for success

SPROTT SHAW SCHOOL OF MODERN BUSINESS

Victoria's Own Business Training H.Q.

CLASSES FORMING IN

Stenography
Civil Service
Higher Accountancy
Business Administration
Office Machine Operation
Dale Carnegie Career Course
Radio-Telegraphy
Television

GLADWELL'S 3 ★ ★ ★ (TESTED AND ANALYZED)

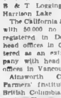

FRIDAY SPECIAL

1941 FORD TUDOR . Exceptionally clean condition . New seat covers . . original shiny black paint . South Wind heater very good tires all around.

SPECIAL AT $995

YOU'RE ALWAYS RIGHT WITH A GLADWELL SPECIAL

Gladwell MOTORS

Mercury · Meteor · Lincoln English Fords Phone G 9111

"Service Centre for All Ford Products"

Social and Personal

Mrs. Royland Tubb has left to spend a holiday in Calgary and points East.

* * *

Mr. and Mrs. Charles Drager, Foul Bay Road, have as their guests Mrs. Jack Byers of Calgary. Atta Mr. Byers will arrive in the city on Sunday morning to join his wife.

* * *

Mr. and Mrs. Ian Ross, of 1010 Gore Park Court, Gorge Road, Lochlan Bay, have been spending a week at the Ben Bow Inn, Qualicum Beach.

Mr. and Mrs. J. B. Kellogg and their family have left their Summer home at Mosquito Landing, Galiano Island, and have returned to Lake Forest, Illinois.

* * *

Mr. Tommy Joyce, son of Mr. and Mrs. Vere C. Joyce, Gorge Road West, is leaving on Saturday for Eugene, Oregon, where he will continue his studies at the University of Oregon.

* * *

Miss Beverley Wallace, daughter of Mr. and Mrs. T. Hodge, 722 Field Street, has left for Vancouver where she will continue her studies at the University of British Columbia in third year Arts.

* * *

Mrs. C. W. Dick, Cranmore Road, is leaving today for San Francisco where she will attend the wedding of her cousin Miss Gretchen Lane to Mr. Alan Jowers of Berkeley, California, which will take place September 17. While in San Francisco Mrs. Dick will be the guest of her sister, Mrs. E. W. Linn.

* * *

Mr. William Mills entertained at a birthday party at his home, 640 Bay Street, on Tuesday in honor of his daughter, Miss Elsie Mills. A large birthday cake decorated with pink and white centred the table. The guests included Mr. and Mrs. E. Denner, Mrs. and Mrs. C. Thompson.

* * *

On Wednesday evening St. Andrew's Presbyterian Church held a social and presentation in the lecture room to honor Mrs. K. L. Harrison, a member of the choir, and Mr. G. Brisco who are to be married shortly. Games were played and refreshments were served at the close of the evening.

* * *

Mrs. H. E. Burnett, 397 Constance Avenue, and her daughter, Miss Thelma Burnett, are at home to about 30 of their friends Wednesday evening when the latter's wedding gifts were shown. The table covered with a lace cloth was centred with a bowl of pink and mauve sweet peas flanked by lighted white tapers in silver holders.

* * *

Miss Irene Wilson entertained at a miscellaneous shower at her home, 630 Foul Bay Road, recently in honor of Miss Thelma Burnett whose marriage to Mr. Kenneth Roger Bishop takes place Saturday. The pretty gifts were concealed in a "White Swan" and with this the bride-elect also received a corsage of red roses. The guests were Mrs. H. E. Burnett, Mrs. C. L. Bishop, Mrs. J. Wilson, Mrs. J. Skipper, Mrs. M. Pinkney, Mrs. J. Cook and Misses Lydia Leung, Helen Pearson, Barbara Mackay, Margaret Gibson, Pat Robertson, Evelyn Varney and Sheila Burnett.

* * *

Miss Jean Bowen and Mrs. Peggy Gage entertained at a shower at the home of the latter, 1841 Westall Avenue, on Monday evening in honor of Mrs. Caroline Wedd, whose marriage will take place on Saturday. On arrival, the guest of honor was presented with a corsage of pink rosebuds and the gifts were concealed in a container decorated in peach and cream. The guests were Mrs. Betty Davies, Mrs. Doris McKinnon, Mrs. Elva Cownden, Misses Lorainne Tait, Jean Jones, Audrey Anderson, Anne Prater, Mr. Basil Jayne, the groom-elect, and Mr. Peter Gage.

* * *

Miss Colleen Middleton, a bride-elect of this week, was honored at a shower held at the home of Mrs. G. Chaston, 1884 Lulie Street, recently. The guest of honor received a corsage of brightly-colored vegetables pinned to her dress, and a wheelbarrow flanked by tall corn-stalks and garden implements, and was presented with an electric toaster. Entertainment during the evening took the form of a "Hillbilly wedding" following which refreshments were served. The guests were Mrs. P. Middleton, mother of the bride-to-be, who was also honored with a floral token; Mrs. Owen Leach and Misses Margaret Freeman, Molly Lowe, Marilyn Prior, Joan Cross, Kathleen Horley, Betty-Jean Pearacre, Evelyn Slater, Mona Hopkins, Colleen Collison, Juna Walker, Pallie George, Lilyan Lidstone, Sharon Smith, Ginny Dalby, Rosemary Easton and Nikki Chaston.

Engagements

Mr. and Mrs. R. Rain, 220 E. Maddock Avenue, announce the engagement of their eldest daughter, Margaret Roberta, to John Arthur Mawer, 314 Clifton Terrace, Victoria. The wedding will take place at Victoria Truth Centre on October 8 at 7:30 p.m.

Announcements to appear under this heading must be submitted in writing. Personal advertising (Engagements) minimum charge $1.50 for 15 lines and 10c for each additional line.

To Be Seen at Fashion Show Thursday

A trio of Vancouver models, posed in the chiffons of lace and French dotted net worn for late day and evening wear. Mrs. Gordon Cameron, left, wears black tulle for after tea, while Mrs. Gwen Strabh, centre, is shown wearing a beaded Paris evening gown by Doucliez. Doucet, fashioned of Tourterelle tulle and sequins. Right, Mrs. Ronald Mather in Dior glamorous Parisian gown of black Chantilly lace by Maurice Dubois.

These lovely gowns will be seen at the T. Eaton Company Ltd. Fashion Show in the Empress Hotel Ballroom on September 22. There will be three shows this day at 2:30, 6:15 and 8 p.m., sponsors for which are the Solarium Junior League, Victoria Business and Professional Women's Club and the Victoria Symphony Orchestra respectively.

William Norris

Autumn Shades Notable At Parliament Opening

By H. DENT HODGSON
Canadian Press Staff Writer

OTTAWA, Sept. 15 (CP)—Although there are only two women—Senators Iva Fallis and Cairine Wilson—in the 21st Parliament, "the opening" was actual was Ladies' Day.

Women were definitely in the majority, both in the galleries and on the main floor of the red-and-gold Senate Chamber, for the opening is not only a social "must" in the capital but is a local opportunity to show off the latest in Parliament finery.

The long sweeping entrance to the chamber, down which the wives of members of Parliament, senators and wives of the diplomatic corps must walk to their assigned seats, the wearers a magnificent chance to demonstrate their costumes. Most women come early to watch the show, critically or envitously as the case may be.

In addition, the lengthy pauses in the ritual-laden ceremonies give the galleries a splendid chance to compare hats.

DISAPPOINTING SHOW

This year, however, fashion observers found the show a little disappointing. The weather was hot and not too cool but the majority relied on conservative dark shades with a sprinkling of Autumn reds.

An exception was Visscountess Alexander, whose snake-length formal dress of state blue crepe with matching hat and gloves, drew whispered exclamations in the gallery. The young lady in long sleeves and graceful skirt, was enriched with beads and embroidery and her hat and gloves were in matching shade. She has crimped with feathers.

Another was Mrs. George Drew, wife of the Opposition leader, who wore a taupe woven frock with matching hat and Burgundy accessories.

FURS IN EVIDENCE

Many of the wives worn or carried furs. Mrs. St. Laurent, wife of the Premier, with her two daughters and daughter-in-law, wore a mink cape over her fashionable French model dress, worn in shade, and a Cavendish model hat in matching shade with plumes, and matching accessories.

Clubs and Societies

Victoria West P.-T.A will meet in the school on Monday at 8 p.m.

* * *

Women's Benefit Association will hold a social meeting in the K. of P. Hall, Cormorant Street, on Monday evening. Following the meeting a card game will be held followed by refreshments.

* * *

The Allar Society of Our Lady of Lourdes Parish will hold a rummage sale on September 24 in the Public Market. Donations may be left at 2381 Rosario Street or will be picked up after September 21 upon phoning Mrs. M. Dunn at F 4593.

* * *

The Royal Society of St. George will hold a social meeting in the Women's Institute Hall, Oak Bay, when officers will be installed.

* * *

Major John Hebden Gillespie Chapter, I.O.D.E., will meet at 8 p.m. on Tuesday at the home of Mrs. C. H. McBrainey, 2665 Topp Avenue.

* * *

Mrs. J. Glenn and Mrs. J. B. Bell from Prince Edward Branch Ladies' Auxiliary attended the zone council meeting which was held in Victoria recently.

* * *

The United Empire Loyalist Association of Victoria will hold a tea at the Olde England Guest House, Lampson Street, on Saturday, commencing at 3 p.m. All U.E.L. descendants and friends are invited.

* * *

The first meeting of Quadra P.-T.A will be held on the school auditorium on Tuesday at 8 p.m. when Mr. Grubb, principal, will speak about school organization and activities.

* * *

Lake Hill Women's Institute will hold a social meeting in the Institute Hall, Shelbourne Street, on Monday at 1:30 p.m. Members are requested to attend as plans for future recitals are to be made.

* * *

Installation of officers will take place at the first meeting of North West P.-T.A. to be held in the school auditorium on Monday at 8 p.m. A short musical program will follow with solos by Mrs. D. Pye, accompanied by Miss Marion Pye on the piano.

Many Delegates Attend Conference Of Women's Institutes at Shawnigan

Approximately 100 delegates from 33 Women's Institutes from Victoria to Cedar, V.I., were in attendance at the one-day conference of South Vancouver Island District Women's Institutes held in the R.L.A.A. Hall, Shawnigan Lake, yesterday.

Contrary to former years the conference lasted for just a day instead of the two days as in previous years, enabling more members to attend. This is the first time for many years that the conference has been held away from Victoria.

Special bus transportation from Lower Island centres and Victoria was arranged.

Speakers included Mrs. E. Cummour, superintendent of British Columbia Women's Institutes; Mrs. E. Glover, member of the provincial board, and Mrs. W. F. Brandt, who spoke on "Native Indians in the Community." Conference agenda was confined mainly to home work and activities.

At noon luncheon was served by members of the Shawnigan W.I., following which a handicraft display was shown. Later in the afternoon tea was served by the Cobble Hill W.I.

Mrs. E. G. Gibson, president of the district board, presided at the sessions.

EVENING STAR
A New Pattern in Community Plate
26-piece service for six $44.75
41-piece service for eight $69.75
EASY TERMS at No Extra Cost
ROSE'S
Jewelers 1317 Douglas

CRISP!
CRUNCHY-GOOD IN MILK!
Get Kellogg's RICE KRISPIES
MOTHER KNOWS BEST!
Kellogg's RICE KRISPIES
A better value, too! Yes, every box of these crunchy Rice Krispies gives more weight for less money. Compare with any other nationally known brand of rice cereal. Try 'em today!

Jubilee Auxiliary Plans Jamboree And Dolls Bazaar on November 1

At a meeting of the Junior Auxiliary to the Royal Jubilee Hospital, held in the Nurses' Home on Monday afternoon, plans were made to hold the annual Dolls Bazaar and Jamboree at the Crystal Garden on November 1.

The program will include a fashion show, swimming gala and tea, which will be served in the south ballroom during the afternoon. There will be many interesting stalls, including a giant home-cooking stall, fresh fruits and produce, superfluities, etc.

During the evening there will be numerous games and a special swimming display under the direction of Mr. Archie McKinnon. An added attraction will be a bathing beauty parade.

This evening the opening of the newly-decorated and furnished sitting-rooms in the Nurses' Home will take place when members of the hospital board and the nurses will be guests, following which the Junior Auxiliary will serve refreshments. The auxiliary donated approximately $1,000 for the furnishings.

It was reported that 181 hospital visits and 106 home visits had been made during the Summer.

The Thrift Shop, which has been in operation since the opening of MacBride, social service worker at the hospital.

An interesting report of the work of the Phoenix Club was read by Mrs. Wilkinson, accompanying therapist.

The Auxiliary will be open on Wednesdays and Saturdays only during the Summer is now open daily, except Mondays, from 9 to 12.

Keen regret was expressed by members of the auxiliary on occasion of the resignation of Miss convener. This is not confined to members of the Symphony Society only and anyone wishing to make up one or two tables at their home are asked to leave a list of names at Saxon's radio department by Monday noon or phone Mrs. Gregory at E 1660.

On Wednesday, symphonic films will be shown at Victoria High School. These films have been specially selected for excellent sound, general interest and information. Mr. Hans Gruber will give life introductory remarks.

Many new members were welcomed to the meeting and it was reported that a membership of 700 for the women's committee is the objective. Chief aim is to sell subscription memberships for six concert series. Sale opens Monday at Saxon's radio department where tickets may also be obtained for the film showings and fashion show.

Chapter Plans Rummage Sale

At a meeting of the Navy League Chapter, I.O.D.E., held at Jacob Cloutier, on Friday, plans were made to hold a rummage sale on October 28 in the Hard of Hearing Hall with Mrs. G. B. Elliott as convener.

The sum of $50 was voted for secondary education.

Mrs. D. W. Carter, regent, who presided at that meeting, was appointed delegate to attend the annual Provincial meeting to be held in Vancouver on October 20.

A letter of thanks and best wishes from Mrs. W. Martin, Provincial regent of Vancouver, was read together with a card from the British Columbia Protestant Orphanage acknowledging the gift of a cake.

Symphony Week Commences Monday

The Victoria Symphony Society women's committee met at the home of Mrs. F. D. Mara, Pemberton Road, on Tuesday evening with Mrs. Gordon Cunningham in the chair.

Plans were made for the Symphony Week to be held from September 19 to 24. The program includes a telephone bridge on Monday for which Mrs. G. P. Gregory is

Xi Beta Chapter Plans Banquet

At a meeting of Xi Beta Chapter, held at the home of Mrs. Maquinna Cameron, plans were made for the Autumn banquet to be held at the Empress Hotel on November 2.

New members from Zeta and Xi Chapters were welcomed. Mrs. Jean Phillips and Doris Ridley of Zeta Chapter were unable to attend.

The next meeting will be held at the home of Barbara Brown on September 26.

Victoria's British Fashion Centre.

Interest Centres On Fashion Show

Discussion centred on the Paris and London Fashion Show at the Empress Hotel on September 22, at which the Solarium Junior League is among the sponsors when the league members met in the Solarium office on Monday evening. Mrs. Birshall is in charge of the fashion show arrangements.

Mrs. F. Dunn announced that $54 was received from the Inter-Service Sports Day.

It was decided to hold a rummage sale to the City Market on October 1 with Mrs. C. Tomlinson, assisted by Mrs. C. Linney in charge of arrangements. It was also announced that the Parmerlee Ball with Mrs. J. H. Allison convening would be held on October 29.

Mrs. D. Bell and Mrs. D. Frankland were welcomed as new members.

The next meeting will be held at the home of Mrs. E. Quesle, 1326 Vimy Avenue.

Girl Guide Notes

The 2nd Central Brownie pack will open meetings on Thursday, September 22 at 2:30 p.m.

You can say "yes" to Romance because Veto NEW DEODORANT says "no" to Offending
Veto checks perspiration stops offending odor effectively and gently
Always creamy, smooth. Harmless in normal skin . . . even in filmy, fragile fabrics
35c 39c 59c
STATE MOUNT IN JAR
Veto

Scurrahs
PRESENT
Charming Dresses
Entirely fashioned to flatter "after-6"
For the bright social events of the Fall season—a nerve-rattle collection of dresses, regardless talent ed enticingly fashioned to take you in vogue gala way in sumptuous velender.
Choice from—chiffon, sheer-over taffeta and fine lace. Come in early for this gift pricing selection of one and two-piece charmers, as dress or as co-ordinates at size 9-17.
Also
25.00 to 75.00
Scurrahs
728 YATES

SALON-SAFE FOR "HARD-TO-WAVE" HAIR
SALON-SMART FOR EVERY HEAD
If your hair is so extra dry that ordinary home permanents tend to make it frizzy . . . or so wiry-textured that most home waves make it unmanageable . . . here's good news for you!
With the new, improved Richard Hudnut Home Permanent you can be confident of a soft, easy-to-manage "salon type" wave no matter what the texture of your hair. The secret? You use the same top preparations . . . even the same waved rod wave process . . . found best for waving thousands of heads in the Richard Hudnut Fifth Avenue Salon!
No fear of harsh, frizzed ends, thanks to the gentler, cream waving lotion. No waves about being able to do a good job. If you can roll your hair on curlers, you'll manage beautifully!
There isn't a more luxurious, softer, more natural-looking home wave for sale! Price, $1.25; new Deluxe refill kit, $2.25; refill without rods, $1.75.
Richard Hudnut home permanent
Guaranteed by Good Housekeeping
7 WAYS BETTER
1. Curlers by far—saves ½ hour on more per permanent.
2. Waving lotion more penetrating, but gentler! Ample for complete coverage including special Hudnut pre-softening.
3. Fewer the type of rod, shorter—light or loose—that never a frizz on the ends!
4. Lasts longer—gives more pleasure and profitable!
5. Improved technique gives deep, soft crown waves . . . in seven easy steps.
6. Doesn't dry hair or split ends; contains Hudnut Protein Elixir, wonderful for making hair lustrous, soft, more "easy to do."
7. Two lengths of rods, standard and for longer ends, extra long for deep crown waves.
Designed for Advertising by the Journal of the American Medical Association
New! Improved!
Richard Hudnut Home Permanent

Party Dresses
Fashioned from a variety of lovely fabrics. Dramatic black and the newest Fall shades
Mary Constance
106 FORT ST.

DAVID OLIPHANT
HELEN ADAMS
Professionally Trained Interior Decorators
STANDARD FURNITURE CO.
ARTHUR G. KINNIS
ROWLAND deN. BROWN

Ladies' Suits Coats
SCOTCH SWEATERS
English & Pin Batting Wools
Piccadilly Shoppe
The Corner 1011 Government and Fort
G 3916
Listen in Piccadilly Parade, 12:15 Daily (Saturday Excepted) Over CJVI

Funeral Rites For Alderman At Cathedral

Funeral services for Alderman John Baater, who died last Tuesday at the age of 66, will be held at 1.30 p.m. today from Christ Church Cathedral. It was originally planned from Hayward's B.C. Funeral Chapel.

Cremation will follow at Royal Oak Burial Park.

... at services. Members of City Council will act as honorary pallbearers and pallbearers will be M. F. Hunter, city clerk, Fire Chief H. T. Brindle, Arthur Stott, J. D. Norris, Reginald Speck and Glen Smith.

Alderman Baater became a member of the city staff as mayor's secretary in 1922. He served as secretary to eight of Victoria's mayors. He was elected to City Council in last year's elections to become one of the city's most fearless and outspoken aldermen.

Mayor George said the City Hall will be closed from 12 noon until 2 p.m. to permit members of the civic staff to attend the funeral.

Victoria College Students Meet Professors

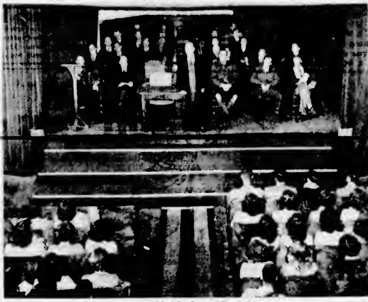

Students met professors and got a preview of higher education as Victoria College held formal opening ceremonies in auditorium yesterday morning. Dr. J. M. Ewing, principal, standing, welcomes and advises some 300 first and second-year students. Joked Dr. Ewing: "This is the day when you will probably listen more attentively than you will ever do again." Front row, left to right: Commander J. C. Littler, R.C.N., in charge of University Naval Training detachments; J. B. Clearihue, K.C., chairman of Victoria College council; Dr. Ewing; Capt. W. O. Findlay, resident officer in charge of C.O.T.C., University of British Columbia; Neil Neufeld, president of Alma Mater Society; Professor J. A. Cunningham, vice-principal.

Court Collects $2,512 Fines During August

Fines and costs collected by city police court during August totaled $2,512, Police Chief J. A. McLellan reported to the City Police Commission yesterday.

He reported 568 violations of city by-laws for the month, mostly parking offences, 45 convictions for violations of the Motor Vehicle Act ... the Criminal Code.

The commission decided to appoint Edward Clifford Young, 47, of 3264 Linwood Avenue, as secretary to the chief to replace Mrs. Bessie Shaw, who is retiring.

NO FUNDS FOR WORK

In response to a request to the City Council for widening of Quadra Street between Hillside Avenue and Market Street, the commission was advised by the public works committee that there were no funds or equipment available to do the work this year.

The committee promised to consider inclusion of the work in next year's program.

A complaint from the Victoria and District Trades and Labor Council over the operation of Chinese and other laundries after the proper hours was referred to Chief McLellan.

NEWFOUNDLAND SHIPS ORE

BELL ISLAND, Nfld. (CP)—This port shipped 350,036 tons of iron ore to mainland Canada from May 24 to August 16. Another 201,477 tons were shipped to the United States.

Complete
LITTLE DIPPER

New Bridge Set For Modernized Island Highway

The Wilkinson bridge over Millstream Creek is to be replaced as part of the modernization program for the Island Highway.

Tenders were called for the structure by the Department of Public Works yesterday.

The present bridge will be replaced with a broad steel and concrete span, a few feet upstream from the present span.

The relocation of the highway on each side of the new bridge is now being done.

STEEL ORDERED

Steel for the new structure has already been ordered.

Among the other bridges now being replaced on the Island Highway are Cowichan and Koksilah River Bridges and the replacement of Niagara Creek Bridge on the Malahat with a large culvert and fill.

The Public Works Department said yesterday there may be short delays for traffic on the Malahat at Niagara Creek while the work is being carried out. They said there would be no long closures of the road.

Prescription for Athlete's Foot Found Effective

This prescription has been thoroughly tested and has shown remarkable results for the treatment of Athlete's Foot which is a fungus condition, very contagious—it is one of the most persistent skin eruptions known.

The prescription is a clear colorless and odorless liquid and contains no oil or grease, and will not stain.

Application is simple. The affected parts are washed with a pure soap and warm water, the prescription Exoff Concentrated is then patted on with a small swab of cotton—apply night and morning.

Your druggist can supply you with this prescription. Simply ask for 2 ozs. of Exoff Concentrated and if your skin is tender or gets dry, you should also obtain ½ oz. of Exoff Ointment. Cut this out to remind you.

Shipyard Unions Plan Joint Talks With Yarrows' and V.M.D. Officials

Negotiations between shipyard workers' unions and Victoria's two major shipyards, Yarrows Ltd., and Victoria Machinery Depot, are expected to resume soon after W. E. A. Barclay, paymaster for Yarrows, returns from holidays on Monday.

A spokesman for Victoria Joint Shipyard Conference said last night that unions hope to arrange a joint meeting with management of both firms after Mr. Barclay's return.

Meanwhile, representatives of the C.C.L. Machinists, Fitters and Helpers have already had preliminary discussions with H. A. Wallace, managing director of Yarrows.

ASKED TO HOLD OFF

Mr. Wallace asked the union to hold off until Mr. Barclay arrives.

The union was recently certified after a period during which machinists at Yarrow's were represented by the International Association of Machinists (A.F.L.-T.L.C.). Machinists left the C.C.L. union after an allegedly Communist-led strike in 1947, and have now returned to the C.C.L. fold.

The union will seek an agreement similar to that already in force at V.M.D. At both Yarrows and V.M.D. it will probably try for adjustments providing for greater differential between the pay of skilled and semi-skilled men.

It is understood that Mr. Wallace is offering the union a profit-sharing plan. A previous profit-sharing offer, with proposed wage cuts, was turned down, but a union spokesman said the new offer will receive consideration.

The spokesman said that his union will definitely not accept any cut in pay.

Especially sought is recognition of apprenticeship, and higher differential wages for tradesmen to cover the cost of tools and maintenance.

The agreement now in force at V.M.D. is in general "very satisfactory," the spokesman said. Its clauses include union security, payment for traveling time and overtime.

He said the union is willing to think over a Yarrows profit-sharing plan if it is coupled with higher wages, and is "anxious to bring work to the yard and help speed up production."

Night-blooming plants are fertilized by moths and other nocturnal insects.

DRAMATIZE YOUR FALL WARDROBE

Warm, beautiful, long-wearing . . our fashionable fur coats. Elegant mink-dyed muskrat, marvelous mouton, flattering Persian lambs. You'll find costly appearance, plus top craftsmanship . . . at a surprisingly low price. Come in today!

• FULL-LENGTH COATS • SHORTIES • CAPES • STOLES

A small deposit will hold your choice until you wish to wear it

FINE Fosters FURS
753 YATES ST.
FURRIER SINCE 1895
Affiliated with Viking Fur Mfg. Co. Vancouver

Hospital Plan Wins Support, Fees Endorsed

An increase in hospital insurance premiums is justified, according to opinions expressed by members of Victoria Toastmasters Club 38 at their meeting held in the Strathcona Hotel last night.

The Government's hospital insurance plan was applauded as a new venture designed to help those who were genuinely in need of hospital service. As with all innovations there was bound to be a period of trial and error; but members were unanimous in their support of any changes in rates or regulations planned for the betterment of the scheme. The discussion was led by Topicmaster Ed. Whyte.

VARIOUS SPEECHES

Speeches by members ranged all the way to an affirmation of faith in Britain's ultimate triumph over any crisis.

Past district governor, B. H. E. Goult presented Mr. W. R. Gassard with the Toastmasters International certificate for completing the organization's course in basic training.

Mr. Arthur O. Kinnis, vice-president, conducted the meeting.

LONDON (CP)—Britain has had its poorest cabbage crop for years. The long dry spell of weather in June and July is blamed. The Agriculture Ministry says by September there will be few left, except in the north.

Injured Child Said Improved

Sandra Collins, 18-month-old daughter of Mr. and Mrs. Robert Collins, 942 Caledonia Avenue, has shown "some improvement but her condition is still serious," her physician said last night.

Sandra was critically injured Monday afternoon when she fell 18 feet from a second-story window in an upstairs suite at the Caledonia Avenue address. She suffered a skull fracture.

LADIES'
NYLON HOSE
First quality, 42-gauge, in light, medium and dark shades. Sizes 8½ to 10½. Regular value 1.40.
Special for two days
98c
Imperial Drygoods
Men's and Women's Ready-to-Wear and Staples
1317 GOVERNMENT STREET

HUNTING EQUIPMENT HEADQUARTERS
Mc&Mc
"YOU'LL GET WHAT YOU WANT AT Mc&Mc"
GUNS
AMMUNITION
TRAPS
GUN Cleaning Kits
FINE QUALITY HUNTING KNIVES
COMPLETE LINE OF DECOYS
HUNTING COATS
HUNTING SHIRTS

FIRST, GET YOUR EQUIPMENT RIGHT
MACKINAWS and SHELL VESTS
TELESCOPE SIGHTS • KNAPSACKS—ALL VARIETIES
Memo— Don't Forget the Small Items
• REMINGTON RUST REMOVER
• REMINGTON POWDER SOLVENT
• WINCHESTER CRYSTAL CLEANER
• LEXOL LEATHER PRESERVATIVE
• GUN BLUE and NITRO SOLVENT
90 YEARS SERVING VICTORIA
PHONE G1111
McLENNAN McFEELY Mc&Mc & PRIOR LIMITED
1400 BLOCK GOVERNMENT ST.
90 YEARS SERVING VICTORIA

"Conga Red" Swivel Lipstick
Dangerous, disturbing red . . . yet so fresh and natural he won't stop looking at you tonight! Conga Red is made to go on smoothly . . and stay on too! The new Swivel Case is quicker, easier to use. For that natural, vivid look . . . use CONGA RED.
Cashmere Bouquet
FOR THAT NATURAL VIVID LOOK

Hot Water Luxury
THAT LOWERS 'COST-OF-LIVING'

YOU can enjoy the luxury of constant hot water in your home . . . and save money. The Inglis Glasteel Standard Gas Water Heater is so efficient that hot water costs you only a few cents a day. You can depend on the Inglis Glasteel Standard Gas Water Heater to serve you for years and years without repairs or replacements.
Completely Automatic! GLASS-LINED!
• Uniflo Burner gives uniform flame for maximum heating efficiency. No fuel waste.
• Completely automatic. Once set, this water heater needs no attention. There's no danger of overheating.
• Fiberglas Insulation. Keeps water hot. Saves you money on your fuel bills.
• Storage tank is lined with glass-fused-to-steel (Glasteel). No rust. No corrosion. No repair bills.
• Tank capacity 25 Imperial gallons.
Inglis makes a complete line of Glass-Lined Water Heaters to suit every purse
Deluxe Electric $199.50 · Deluxe Gas $199.50 · Standard Electric $139.50 · Standard Gas $139.50 · Double Element Electric $144.50 · Single Element Electric $119.50
Inglis Glasteel Water Heaters are made under license from A. O. Smith Corp. Milwaukee, U.S.A.
Consumer Products Division, John Inglis Co. Limited, Toronto
See your Inglis Dealer for Budget Terms
Inglis CANADA

Lodge Members Visit Victoria

Knights Templar of Grand Commandery of State of Wisconsin en route to San Francisco for their Grand Encampment, came to Victoria yesterday for 24-hour visit. They left Milwaukee, September 11, by special train. Officials of Masonic group pictured here, left to right: William C Giese, transportation chairman; Arthur J Goetz, grand generalissimo; Irving L. Heller, grand commender; Martin A Klingberg, past grand commender; Hal A Bulger, grand captain of guard.

Members of Ancient, Knightly Order Pause in Victoria on Pilgrimage

Members of a knightly order which dates back to the Crusades paused in Victoria yesterday in the course of a more prosaic pilgrimage.

They were Knights Templar of the Grand Commandery of the State of Wisconsin who checked in at the Empress Hotel for a day of rest and sightseeing on their way to the 44th triennial conclave of their Masonic Order in San Francisco.

Their circular tour began in Milwaukee September 11 and carried them through North Dakota, the Rockies and Vancouver. They leave today for Seattle, Portland and San Francisco.

ORIGIN OF ORDER

The order began with the Crusades when devoted warriors protected the pilgrims to the Holy Land.

The party of 165 Knights and their ladies is headed by Right Eminent Grand Commander Sir Knight Irving L Heller of Milwaukee, chief of the order in Wisconsin.

Other officials include Eminent Grand Generalissimo Sir Knight Arthur Goetz, Milwaukee; Right Eminent Past Grand Commander Sir Knight Martin Klingberg, Beloit, Wisconsin; Eminent Grand Captain of the Guard, Sir Knight Hal Al Bulgar, Milwaukee.

Court Sets $1,000 Bail For Drug Case Accused

Bail was set at $1,000 yesterday in Saanich police court for Labh Singh, Roderick Street, charged with possession of narcotics.

H. W. Davey, K.C., Crown prosecutor in the case, agreed on the bail suggested by defence counsel, Joseph McKenna, and was granted a two-week adjournment on the case.

Later yesterday, Labh appeared before a special sitting of the same court in Royal Oak to be sentenced to a $100 fine or two months in jail for assaulting Mase Singh.

Also at the Royal Oak sitting, Edward John Minnie, Jr., was committed for trial in a higher court on a charge of stealing insulated telephone cable from the B C Telephone Company.

TO BE SENTENCED

Percy Joseph Berard, Gordon Head Camp, was remanded until next Thursday for sentence. Last week he pleaded guilty to a charge of beating his wife.

Back at the regular sitting of the Saanich court in the city courtroom, Anthony Desjardines was fined $40 and his licence to drive suspended after pleading guilty to careless driving.

Constable Hobert Coleman said he clocked him going uphill on Glanford Avenue at 70 miles an hour.

William H. Heller, 3016 Tillicum Road, announced his intention of fighting a charge that he illegally drove across a double traffic line on the Gorge Road. He was granted a week's remand to secure a lawyer.

Mrs. Winnifred Ford, 2817 Inlet Avenue, was remanded until next Thursday for time to see a psychiatrist about her nerves when she appeared in Saanich police court charged with making a disturbance.

Police witnesses said they were called to her address to find her standing on her porch "screaming and shouting her head off." They said she was accusing neighbors of stealing from her house and abusing passers-by. "You could have heard her a block away," Sgt. Eric Elwell said.

Mrs Ford told the court she "had a right to cry in her own house. It's so lonely," she said. "I was crying because I hadn't heard from my husband for six months."

Then she added "I don't scream. I've never screamed in my life."

Refuse Fees For Testimony Of Policemen

Request for payment of fees to city police called upon to testify in provincial courts has been turned down by the British Columbia Government, the police commission was informed yesterday by Attorney-General Gordon S. Wismer.

The request came from the police union, was endorsed and sent forward to the Provincial Government by the commission.

Informing the commission of the Government's decision, Mr Wismer wrote:

"If the rule was changed it would have to be changed all over the province and as this would involve enormous expense I am to advise that the Government does not see its way to agree to the request."

FLAGPOLE SITTER

Simeon, a religious fanatic, acquired fame by passing the last 47 years of his life, from 392 to 461 on the tops of ruined pillars.

Contract Claim Judgment Is Reserved

Mr. Justice A. D. Macfarlane yesterday reserved judgment on a $5,000 to $10,000 breach of contract suit brought by William R. Spicer, Shawnigan Lake Road, against Gilbert McNutt, Wilson Road, Saanich.

Mr. Spicer claimed McNutt, a logging operator, had broken a contract by failing to supply enough good logs to keep Spicer's Malahat Mill operating at peak efficiency.

D. J. Lawson, McNutt's lawyer, argued yesterday that Spicer had repudiated the contract by a letter to McNutt and that in any event the contract was not valid because it left the price of milling the lumber open to negotiation. He also claimed that the mill was never left without a stockpile of logs to work on.

CLAIMED VALID

A. P. Dawe, Spicer's lawyer, maintained that the contract was valid, and that it had been repudiated by his client so that he could sue for damages and go on to some other supplier of logs. He said that logs on the stockpile could not be used in the mill because they had not been marked.

Mr Lawson argued that they were never marked until they were hoisted onto the mill's landing.

Better English

By D. C. WILLIAMS

1. What is wrong with this sentence? "We saw them in New York some weeks since."

2. What is the correct pronunciation of "permit" (noun and verb)?

3. Which one of these words is misspelled? Hilarity, hygene, hieroglyphic.

4. What does the word "despicable" mean?

5. What is a word beginning with sc that means "to examine closely"?

ANSWERS

1. Say, "some weeks ago." 2. Accent noun on first syllable, verb on last syllable. 3. Hygiene. 4. One deserving to be despised; contemptible. "He was a man of despicable character." 5. Scrutinize.

WINIFRED LUGRIN FAHEY
Composer and Pr... of ...
Announces the Opening of Her Fall and Winter Season
Voice Production, Dramatic Expression, Stage and ...
PHONE FOR APPOINTMENT ...

INVISIBLE MENDING
The Famous
"MEND-IT SHOP" SYSTEM
Featured Exclusively by
BRITISH IMPORTERS
641 YATES ST

Barbara Brent's BUYS AND WHYS
A WEEKLY INFORMATION SERVICE

MONTREAL, Sept. 16th—There's nothing puts a gleam in a man's eye like the girls in their Summer dresses—unless it's the same girls in their smart new Fall outfits! But before you choose your Fall wardrobe—be sure to be expertly fitted in a GOSSARD foundation! There's a Gossard foundation for every figure type and age group—and your foundation should be yours completely to do the most for you! Yes, Gossard's talented designers have, I know, created superb foundations to give you more support—fit—comfort...yet leave you feeling free as air! And because the famous, American-designed Gossard garments are manufactured right here in Canada...they're truly reasonable. Need I say more?

Pedigreed! ...that's what the brand new crop of Heinz tomatoes are! Picked, rich and rosy, in sunny southern Ontario, Heinz are rightly proud of them...and your family will be proud of you for buying so wisely when you stock up on HEINZ TOMATO PRODUCTS! From September to September, you'll be able to "perk up" your meals with *Heinz Tomato Juice* as a cocktail...*Heinz Cream of Tomato Soup* as a steaming first course...and *Heinz Ketchup and Heinz Chili Sauce* to add excitement to the flavour of main dishes! Now's the time to take advantage of the new Autumn crop of pedigreed tomatoes...they're at their taste-wise best in *Heinz Tomato Products!*

Just As You Like Them! ...cakes, pies or puddings flavoured with SHIRRIFF'S TRUE VANILLA have that specially good taste your family will love! You see, Shirriff's True Vanilla is made from genuine choice vanilla beans only...then properly aged and mellowed like a rare old wine. A little flavours a lot—deliciously! A little sugar and a little Shirriff's Vanilla in a large glass of milk will be a grand new taste treat for your youngsters! Yes, you'll find a wealth of flavour magic in those famous Shirriff's bottles...look for them tomorrow when you're shopping ...ask for Shirriff's Flavouring Extracts and Food Colours!

Your Busy Hands deserve the best of care ... that's why I'd like to recommend regular use of JERGENS LOTION! After every "watery" job...after every household cleaning chore...rub a generous amount of Jergens Lotion into your hands! It protects against chapping and roughness...gives even the most hard-working of hands that "Lady-of-Leisure" look! Keep a bottle handy in both kitchen and bathroom and use it—use it—use it! Your hands will stay soft and lovely with the soo-othing care of Jergens...your husband will be proud of them!

Home, Sweet Home, often becomes home, untidy home when the youngsters rush in from school with handfuls of candy-store "loot"! Peanuts and chewing gum can make quite a mess of your furniture upholstery...but there's no cause for worry with ENERGINE Cleaning Fluid handy! It removes oil, chewing gum, grease spots of all kinds! Rubber heel marks disappear from linoleum floors—and grime from porcelain surfaces such as refrigerators and bathtubs—when you rub them with just a *little* Energine! You can get Energine Cleaning Fluid at your favourite drug or department store for as little as 25c.

"Old Wives' Tales" spread like wild fire, don't they? It makes me shudder to think of all the "bogus" cures for that common childhood affliction—hair lice! I've heard kerosene recommended—and horror of horrors!—shaving! So very unnecessary—for there's a perfect cure called CUPREX — available at drugstores everywhere! So quick—(one fifteen minute treatment destroys lice and their eggs)—so sure—so easy! Here's all you do — Rub Cuprex gently and thoroughly on your youngster's hair and scalp, using a small quantity at a time. After 15 minutes, wash the hair with soap and water and, while it's still damp, comb thoroughly with a fine comb. Works wonders! Just be sure to follow the directions with every bottle of Cuprex!

It's Nice To Get Fall Housecleaning done in a hurry ... but definitely necessary to take "time out" for proper meals. So for a "quickie" lunch that's wholesome, too ... make yourself a "Dagwood"! It's a sandwich with everything and anything you like most in it ... and it's specially delicious when you spread the bread generously with HARVEST MARGARINE! Dairy-fresh "Harvest" is not only a real taste treat — it's nutritious, too! For it contains Vitamin "A", the "body-building" vitamin. So why not make "Harvest" a cooking *habit*? So good on potatoes — fresh cooked vegetables — every kind of meat! There's no doubt about it ... Harvest Margarine gives you so *much* for so *little!*

Fresh - Flavoured Jam Or Jelly in about 1/3 of the time ... 50% more jam or jelly from the same amount of fruit ... these are the advantages you enjoy with CERTO Fruit Pectin. Certo, you know, is fruit pectin, the natural jellying substance in fruits that makes jams and jellies "jell". With Certo there is actually not one fruit that cannot be made into jam or jelly ... and what tender, delicious jams and jellies they are! Full of the tempting colour and magnificent flavour of the choice, fully-ripe fruit. Just follow exactly the simple directions under the label of each Certo bottle.

Tea To Your Taste ... and to the taste of your family and friends! That's what I say over and over again about TENDER LEAF TEA — because I think it's well worth repeating! Truly, I've never tasted tea flavour quite as good as "Tender Leaf"! Tender Leaf Tea is the tea that's made from the *little top leaves* and they give it that added touch of zest and sparkle that means real tea enjoyment! You'll find Tender Leaf Tea — fragrant and grand-tasting — at your grocer's. Ask for it for "quick comfort" — for real tea satisfaction!

I'm off the bottle.. on to RENNET DESSERTS!

Milk is made more readily digestible, more enticing to infants and children, when transformed into rennet desserts with Rennet Powder or Rennet Tablets and milk. Takes only a jiffy. Children love rennet desserts, and most doctors approve them. Get "Junket" Brand Rennet Powder or Rennet Tablets at your grocer's today.

"JUNKET" BRAND FOODS
Rennet Powder
Rennet Tablets
Freezing Mix
Quick Fudge Mix
Danish Dessert

"JUNKET" is the trade-mark of The Casein Laboratory, Inc., for its rennet and other food products, and is registered in Canada and U.S.A.

Not just whiter, not just brighter,

but "Fresh-Air-Fresh," even when dried indoors

NEW WAY OF WASHING ENDS DIRTY SOAP SCUM

Soap scum "locks" dirt and grease into fabrics, stiffens fibres so they wear out sooner! It can't all be rinsed out, even in hottest water!

ORDINARY CLEAN

Surf makes no scum, takes out any left from earlier washings! Fabrics stay strong! Washes are whiter, brighter SWEETER! "Surf clean"!

"SURF-CLEAN"

HIGHLY MAGNIFIED PHOTOS

NOW get your washes whiter, brighter than they've ever been before!

You can—with SURF!

But that's only half the story! You get sweeter washes, too! Washes that have that fresh-air-fresh, blown-in-the-sun sweetness ... even if you have to dry them indoors!

Here's how! Here's what Surf does:

1. Dissolves clinging, greasy dirt ... floats it out in a flash!
2. Banishes dirty soap scum.
3. Removes germs. Makes your washes sanitary. Deodorizes them.

Surf does it in any water. Hard, cold. *Hard water's like rain-water to quick, long-lasting Surf suds!*

Best of all, with Surf you can wash *everything*—with one product! Your heaviest, greasiest overalls, dirty play clothes. Your fine things ... stockings, underthings, dresses, and your softest woolens, too.

And they all come out cleaner, sweeter. The cleanest washes you'll see on the line! And—the "savingest"! Ounce for ounce, Surf does *three times* the work of leading laundry soaps in hardest water.

So try Surf. Find out why it has outstripped every washing product introduced in Canada in years.

Don't use anything else for your washing. Let Surf get it cleaner, make it sweeter, carry you through washday on the crest of the wave.

Look for the attractive blue box at your grocer's.

If it's "Surf-Clean"... It's really Clean

A Lever Product

Thistle

—THE NAME ON FINEST CANADIAN TOYS!

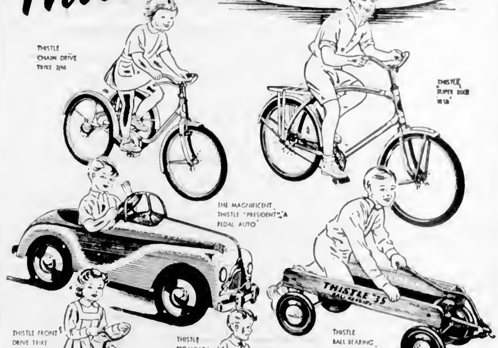

STEEL BUILT FOR STRENGTH!
LIGHT WEIGHT FOR SWIFT RUNNING
SPARKLING COLOURS!
From Good Stores Everywhere at Really Keen Prices!

THE LINES BROS. GROUP IS THE LARGEST TOY MANUFACTURING ORGANISATION IN THE WORLD—ITS FACTORIES COVER 1,500,000 SQ. FT.

LINES BROS. (CANADA) LTD. 4000. ST. PATRICK ST. MONTREAL
THISTLE

B.C. Hospital Costs Lower Than U.S., Says Minister in Review of Rates

British Columbia [illegible] a number of factors for [illegible] that of the Pacific [illegible] private pursuits, the effect [illegible] and the [illegible] of occupancy. It [illegible] Health and Welfare, Mr. [illegible] a [illegible] hospital in Victoria [illegible] Mr. George S. Pearson [illegible] day.

At a time [illegible] the province [illegible] outlined reasons for recent increases in [illegible] per cent occupancy. Similarly [illegible] hospital [illegible] staff [illegible]

[illegible] Mr. Pearson referred to the [illegible] rates in some [illegible] forming hospital rates before the inception of hospital insurance compared with those after its introduction. Up until the first of the year there was a so-called public ward rate which covered only bed, food and nursing care. In addition, the patient was charged separately for all other services such as medical, laboratory, operating room, drugs and drugs. Today these items are covered in an all-inclusive rate which is slightly higher, despite increased costs, than the previous rate including all the additional services. For example, the rate quoted by a large hospital previously in effect was $6 per day. When all the special services were added the average amount paid by patients was over $12 per day.

HAS EXPLANATION

The minister also had a word of explanation for the premium rates (1.25) which have been established for a married couple with or without children. Competent authorities on insurance matters claim that and therefore hospital costs for an moderate at an early date. Similarly the older married couple where children are no longer dependents require hospitalization for conditions peculiar to aged persons and the cost of such care is greater than for the middle-aged couples with dependent children.

Referring to the Hamilton Survey, the minister pointed out that British Columbia is leading all the provinces in coming to grips with the total hospital problem. The survey is without precedent in Canada, and in meeting the requirements of the Federal Government, a beginning has been made in planning and carrying out a study of bed requirements, the Hospital Insurance Service went much further by including a survey of training requirements for hospital personnel and a survey of management problems in a number of hospitals.

The main survey report is going to be hard, the minister said, but because of its size a suitable summary will have to be extracted and will be made available to the public as rapidly as possible.

IMPLEMENT PROPOSALS

Meanwhile, already a number of important recommendations have been implemented and others are under consideration. A management survey of 50 per cent of the total bed capacity of the province has already been made and studies are continuing in a selected group of hospitals.

"It must be recognized," said the minister, "that where major changes have been, or are being made, reasonable time must be allowed for these changes to take effect." Mr. Pearson pointed out that hospital administrators requires trained personnel and boards must be able to obtain the services of competent administrators who, in turn, must be able to develop or draw on a field of trained assistants. This, obviously, cannot be done "overnight."

One of the survey's recommendations is that special courses be developed to train administrators in smaller hospitals.

CHEMICAL PROCESS

Mercerized cotton, a fabric resembling silk in appearance, is obtained from ordinary cotton by the action of strong caustic alkalis.

DEMAND FOR NURSES

[illegible] Mr. Pearson pointed out [illegible] that a great demand for more nurses. Why [illegible] a large part of a hospital staff [illegible] equal pay of hospital wages. It was difficult to meet these demands and at the same time meet the cry for reduction in hospital costs.

[illegible] effect of wages [illegible]

[illegible]

GIVES REASONS

[illegible] found the [illegible] operating on a [illegible] basis with [illegible] many of [illegible] the major causes [illegible] early [illegible] are being eliminated [illegible]

This is [illegible] study with the Hospital Insurance Service [illegible] has been making continuous efforts with considerable success to deal with the [illegible] problems as they exist.

It should be [illegible] up until the first [illegible] budget [illegible] knowledge [illegible] where [illegible] and experienced [illegible] people from [illegible] to organize and [illegible] matters [illegible] Lastly, the [illegible] increase [illegible] developed and established to benefit in the Province. This has been a big step forward in view of the difficulties in making these new changes in hospitals which are [illegible] experienced administrators and in adequate personnel.

ACCURATE STATISTICS

Today [illegible] hospital [illegible] obtained and compiled and [illegible] able and complete information is becoming available to properly [illegible] the various problems. The minister, explaining the question of hospital rates, said that it is not possible to compare one hospital rate with another. Variation in [illegible] while it ought to be argued that a married man with children should pay a higher rate than a married man without children, actually it has been found that there is little difference in the cost of these two groups. The reason for this is that in the case of young married persons they are likely to have children

Chaplin's
FUNERAL
Chapel
Ask for Our Prices on Prearranged Funerals
MEMBER A.F.D.O.
Opposite Christ Church Cathedral
G 5512

Combat Infection with
'DETTOL'
THE ANTISEPTIC ANTISEPTIC
Safe . . . Non-poisonous.
Does not Burn . . . Does not Sting.

NEED MONEY?
You may obtain
$50 to $1000
—or the money you need at HOUSEHOLD FINANCE on your own signature. No endorsers or other bankable security needed. HFC will advance money for:
OVERDUE BILLS
SEASONAL EXPENSES
DOCTOR OR DENTIST BILLS
REPAIRS ON HOUSE OR CAR
or for any good purpose.
You may repay in convenient monthly instalments arranged to fit your income. HFC's service is prompt and friendly.

No.	Monthly payment	Amount repaid	No.	Monthly payment	Amount repaid
2	$70	$ 5.46	15	$76	$240.41
6	18	103.94	18	37	497.45
12	25	218.13	24	26	799.58

HOUSEHOLD FINANCE
630 View Street, at Broad
Central Building G-arden 4189
VICTORIA, B.C.
Hours 9 to 5 or by appointment
Loans made to residents of nearby towns
CORPORATE NO. 1000 & DATE 1928

NOW WE KNOW! KELLOGG'S BRAN FLAKES ARE FRESHER!
GUARANTEED FRESHER!
NEW! BRAN-NEW! CRISPER AND TASTIER THAN EVER!
YOU'LL BE GLAD you changed to Kellogg's Bran Flakes. Toasty-crisp in milk. Fresher, we guarantee it . . .
TRY THEM AT ND ESE. If Kellogg's aren't fresher than other bran flakes, send empty carton to Kellogg's, Dept. 4-A, London, Ont. Get double your money back!
MADDY 100 RTIVE Contains enough bran to help regularity, many folks find! Try them.
Kellogg's BRAN FLAKES
MOTHER KNOWS BEST!

SAFEWAY
GREAT Farmer-Consumer EVENT
BRITISH COLUMBIA PRESERVING PEACHES
GREATEST CROP IN HISTORY
The finest value in preserving peaches seen in years is now being offered at Safeway. Due to a severe cold snap on the Prairies, a sudden surplus has developed and the fruit growers of the Okanagan decided to place these peaches on this market at an exceptionally low price. We suggest you hurry right over to Safeway and buy a supply. Every case you buy will increase your savings and help the growers too! And remember . . . all produce bought at Safeway is fully guaranteed to satisfy or your money cheerfully refunded.
SHOP EARLY FOR BEST SELECTION
★ ELBERTA FREESTONE
Approximately 16-lb. case . . . 1.14
This Special Price Effective Sept. 15, 16 and 17 Only—Shop Early!
SAFEWAY

Nanaimo Holds Popular Annual Fair in Arena

Nanaimo and District Agriculture Association annual Fall Fair opened at Civic Arena yesterday, and will continue until Saturday night. Photograph shows Mrs. T. W. Macindar, judge, and Mrs. G. E. Deno, clerk, judging table and dog carried from yellow cedar rotos in hobby class. Table made by J. Tolosany, won first prize.

Mrs. R. G. Good, Magistrate C. H. Beevor-Potts and Mrs. G. E. Doniell are shown admiring display of zinnias, asters, roses, dahlias and sweet peas in flower section at Nanaimo Fair. Vegetables and fruit raised in district also received share of praise.

Harold Tuck, president of Nanaimo and District Agriculture Association, and Miss Lois Morgan, fair secretary, make final check of entries at exhibition. Dog show, fashion parades, cattle display, poultry, and midway proved popular. Number of entries was largest for 20 years.

PREHISTIC DWELLINGS Islanders are one of the earliest types. Pile-dwellings of the Nicobar Is. of dwellings evolved by man.

Former Parksville W.I. Member Honored

PARKSVILLE, Sept. 15—Mrs. W. M. Wilcox, a former resident of French Creek near Parksville, who now resides at Colwood, V.I., was a special guest at the regular meeting of the Parksville Women's Institute and was presented with a hand-made leather handbag as a token of the esteem of her fellow members of the Institute. The presentation was made by the president, Mrs. C. R. Tryon, who spoke highly of the long record of service given by Mrs. Wilcox, a member of the organization since 1918, and president three times. Mrs. Wilcox was also presented with a corsage.

There was a good attendance and several new members were welcomed. Business discussed included a protest to be sent to the Arrowsmith Agricultural Association about exhibitors at the annual Combs fair being forced to become members of the association before being allowed to exhibit.

A letter has been written to the school board protesting the sanitary conditions at Parksville School and an answer received to the effect that there were no funds on hand at present to make the necessary improvements.

It was decided to make a donation to the Travelers' Aid Society. At the close of the meeting tea was served by Mrs. A. K. East and Mrs. Shaw.

The Nile is the only great river of Africa which flows to the Mediterranean.

BLACKHEADS
Get rich mixture of genuine powder from your druggist. Sprinkle on a hot, wet cloth and apply to the face gently. Every blackhead will be dissolved. The one safe, sure and simple way to remove blackheads.

Glorious, Caressable Hair... Sparkling with 'Lovelights'
- Modern Liquid Creme Shampoo
- Egg Enriched—so mild and gentle!
- Easy to apply; rinses out readily
- Non-Drying
- Distinctly Different
- I and for luxury treatments at Richard Hudnut Fifth Avenue Salon

Try it tonight—8 oz. $1.25; 16 oz. $2.00.
P.S. It's the perfect prelude to a Richard Hudnut Home Permanent

Richard Hudnut
EGG CREME SHAMPOO

48-HOUR DELIVERY
PHONE B 4821
Sun Ray
VENETIAN BLINDS
FREE ESTIMATES

EXCEPTIONALLY NICE INTERIOR FINISH IN LOVELY COLORS

This attractive and very modern 5-ROOM full-insulated bungalow STUCCO BUNGALOW for sale. Sun room, three dormitory, Hardwood floors throughout, Tinted walls, Tiled bathroom, Electric hot water tank, Oil furnace, large living room with fireplace, mantelpiece, Arch to dining room for electric range, large cabinet, sink with drainboard, Tiled bathroom. N.H.A. $1100 Down, $11.50 Monthly 175 ROBERTS STREET, FAIRFIELD, one block from city, remnants store.
Open for inspection Friday, Saturday, Monday, Tuesday 2 p.m. till 8 p.m.

VANCOUVER & DISTRICT
A·I·D·Drug Stores
Personal Service
ASSOCIATED INDEPENDENT DRUGGISTS

NOW! Toni TWICE AS EASY! TWICE AS FAST!
SPECIAL OFFER
FOR ONLY $2.79
Toni SPIN Curlers
NEW TONI SPIN CURLERS
No rubber bands—all plastic—all in one! Grips . . . spins . . . locks with a flick of the finger. Makes every curve from one to two in one!
NEW FASTER PROCESS
New Photo Method Directions show how Toni waves many types of hair in as little as 30 minutes! But it's still the same gentle Toni formula that has given more than a million soft natural looking waves.
TONI REFILL KIT $1.25
New TONI SPIN CURLERS 2.00
New TONI CREME RINSE .25
REGULAR VALUE $3.50
SPECIAL OFFER ONLY $2.79

PROVED!
Smoother, More Comfortable Shaves for 8 Men out of every 4
ECONOMY SIZE JAR
89c TUBES 33c, 54c
PALMOLIVE BRUSHLESS SHAVE

MELTOWAY
Dietary Reducing Plan
Unconditionally Guaranteed to help you lose excess weight without drugs, laxatives, massages or exercise. Get and keep an alluring figure the sensible, pleasant Meltoway proven way
63 Tablets $2.95
120 Tablets $4.95
315 Tablets $9.95

Dickson's (STOMACH POWDER) 75, 1.50
Mecca Ointment 29c, 59c
Air Wick (AIR PURIFIER) 89c, 1.19, 1.75
Gin Pills 49c, 74c
Tuffy De Luxe Nursers 35c
Dettol Antiseptic 59c, 1.95
Minora Blades 4 for 10c
Brylcreem 29c, 49c

Williams' Glider BRUSHLESS SHAVE CREAM 35c, 60c
Tuffy Caps. 10c

"NEO-CHEMICAL" FOOD TONIC
A Pleasant Tasting, Complete and Economical VITAMIN and MINERAL FOOD SUPPLEMENT
REGULAR SIZE 1.35 LARGE SIZE 2.95 EXTRA LARGE SIZE 4.95

For Children's Stomach Upsets
25c
Children's Own TABLETS

CRESS CORN SALVE
For sure relief. Your druggist sells Cress Callous Salve. Relieves quickly too.
50c

KLEENEX 18c 2 for 35c

KOTEX
More women choose Kotex than all other brands combined
PRE-WRAPPED FOR YOUR CONVENIENCE
Pkg. of 12 . . . 33c
2 for 65c
Pkg. of 48 . . . $1.23

YOUR A.I.D. STORES IN VICTORIA
McCALL-DAVEY DRUG CO. DOUGLAS AT PANDORA - B 9021
AARONSON'S DRUG STORE COOK AT FORT - G 1512
MINNIS' PHARMACY VIEW AT YATES - G 2333
GORGE PHARMACY 1870 TILLICUM RD. - B 7710
PANDORA PHARMACY COOK AT PANDORA - G 3461
BURNSIDE PHARMACY 30 BURNSIDE WEST - B 4615
HILLSIDE PHARMACY HILLSIDE AT QUADRA - G 1457
JUBILEE PHARMACY RICHMOND AT FORT - B 8015
DARLING'S PHARMACY LTD. FORT AT BROAD - B 1171
FERNWOOD PHARMACY 1272 FERNWOOD RD. - G 7731
FAIRFIELD PHARMACY COOK AND OXFORD - G 6751
TERRY'S (1939) LTD. DOUGLAS AT FORT - B 1181
DAVENPORT PHARMACY 1815 OAK BAY AVE. - B 4721

sit-awhile kitchen: Here's a kitchen so pleasant you'll even want to loaf in it! Of course, the more time you spend here, the more you'll appreciate the beauty, the ease-of-cleaning, the long-lastingness of a Gold Seal Congoleum Rug. For Congoleum has a wear-layer of heat-toughened paint and baked enamel equal in thickness to 8 coats of best floor paint applied by hand. And it's the only enamel surface floor covering with the famous money-back guarantee. Look for it on the rug you buy!
IF IT HASN'T THE GOLD SEAL, IT ISN'T CONGOLEUM
CONGOLEUM
CONGOLEUM CANADA LIMITED MONTREAL
CONGOLEUMS SOLD BY
STANDARD FURNITURE COMPANY 737 YATES ST. B 5111
FLOOR COVERINGS Hudson's Bay Company INCORPORATED 2 MAY 1670 B 7111 1701 DOUGLAS
HOME FURNITURE COMPANY 825 Fort B 5138
CHAMPION'S LTD. 727 Fort FURNITURE E 2423
ARROW FURNITURE 1331 GOV'T ST. B 8024
HUMBER'S FURNITURE WAREHOUSE Langley at View—Just Below Government

Finance—Commerce—Markets

New York Stocks

NEW YORK, Sept. 15 (INS)—Beset by fears of strikes in the coal and steel industries, the Stock Market gave up portions of the gains attained earlier this week. Losses in the forenoon ran from major fractions to more than a point, but late demand pared the decline.

DOW JONES CLOSING

Thirty industrials, 182.18, off .88.

Fifteen utilities, 37.75, off .20.

Sixty-five stocks, 64.90, off .37.

Total sales, 1,160,000.

(B. A. Bumber, Ltd.)

	Close
Allied Chemicals	181¾
American Can	93
American Tobacco "B"	73¼
American Smelter	47
American Tel & Tel	143¼
Anaconda Copper	27
Atchison Topeka	82
B & O Railway	8
Bethlehem Steel	29
Borden	[illegible]
Briggs Mfg Co	25
Canadian Pacific Railway	14
[illegible] Railway	10
[illegible]	[illegible]
Curtiss Wright	7¼
Du Pont	52
Eastman Kodak	42
Erie R R	10
General Foods	[illegible]
General Electric	[illegible]
General Motors	[illegible]
Great Northern	[illegible]
Texas Corp	60
Union Carbide	39½
Union Pacific	81¼
United Aircraft	22¾
United Gas Imp	4¼
U S Rubber	33
U S Steel	23½
U S Smelting	40
Warner Bros	11½
Westinghouse Electric	24¾
Woolworth	48½
Youngstown Sheet	2
Zenith Radio	29

London Market

LONDON, Sept. 15 (Reuters)—A flood of rumors, talk and comment on the sterling revaluation riddle kept trading at a low level in the London Stock Exchange. Prices in most sections, however, were firm. There were small declines in gilt-edged long-dated stocks.

Closing: Babcock & Wilcox, 62s 3d; Boots Pure Drug, 41s 4 1-2d; CPR, $29 3-8; Central Mining, £22 1-2; Consolidated Gold Fields, 63s 1 1-2d; Courtaulds, 35s 3d; Hudson's Bay Co, 76s 7 1-2d; Metal Box, 96s 10 1-2d; Mexican Eagle, 14s 7 1-2d; Rand Mines, 130.

Bonds: British 2 1-2 per cent Consols, £72; British 3 1-2 per cent War Loans, £95 1-2; British Funding 4s, 1960-1990, £108 7-8.

Winnipeg Grain

WINNIPEG, Sept. 15 (CP)—United Kingdom was allotted 935,000 bushels of wheat for export in dealings on the Winnipeg Grain Exchange. In coarse grain futures, oats and barley moved narrowly in a moderately active session.

CANADIAN INVESTMENT FUND

Prospectus obtainable from your own investment dealer.

CALVIN BULLOCK, LTD.

T. H. BURNS & Co. Ltd. 600 VIEW STREET G 8153

DOMINION OF CANADA
2nd War Loan, 3%, Due 1952
To be called on October 1st, 1949, at $100
Suggestions for replacement and redemption service will be furnished without obligation

A. E. Ames & Co.
Limited
Investment Securities
Royal Trust Building • 612 View Street, Victoria, B.C.
Telephone: E 4171
TORONTO MONTREAL WINNIPEG VANCOUVER NEW YORK LONDON ENG

What are the qualifications?...

Choice of an Executor involves other factors besides character and judgment — experience with estate procedure, taxation, business, managing real estate, handling securities, making evaluations.

To assure fulfilment of your wishes and protection for your heirs, we offer the technical resources and continuity of service provided by many people giving full-time attention to estate planning and administration.

We would welcome an opportunity to discuss the present management and future disposition of your estate.

MONTREAL TRUST Company

1210 BROAD STREET, VICTORIA • J. N. BELL, Manager

OFFICES IN PRINCIPAL CANADIAN CITIES

These shares have been purchased from shareholders of the Company and this offering does not constitute new financing by the Company and the proceeds will not go into the Treasury of the Company.

100,000

Anglo-Canadian Telephone Company

Class A Shares
($10 Par Value)

Subject to the rights of the holders of the 4½% Cumulative Preferred Shares, the Class A Shares are entitled to fixed non-cumulative dividends of 60 cents per share in any calendar year and after payment of such 60 cents the Class A Shares and Deferred Shares rank pari passu and equally share for share as a single class for payment of any further dividends in such calendar year.

Anglo-Canadian Telephone Company owns 59,998 shares out of a total of 60,000 shares outstanding of the Ordinary Shares of British Columbia Telephone Company. The Company also owns all of the Capital stock of Chilliwack Telephone Limited (except $50,000 of 6% Preference Shares), Kootenay Telephone Company, Limited, Mission Telephone Company, Limited and North-west Telephone Company, all of which operate telephone systems in the Province of British Columbia.

In addition the Company owns all of the Capital Stock of Dominion Directory Company, Limited, operated in connection with British Columbia Telephone Company, and Canadian (B.C.) Telephone & Supplies, Ltd., a sales company. The Company also owns all of the ordinary and loan capital of Compania Dominicana de Telefonos C. por A. which operates a telephone system in the Dominican Republic. Anglo-Canadian Telephone Company directly, and through certain of the above-mentioned subsidiaries, also owns the entire outstanding Capital Stock of Telephone Securities, Ltd.

CAPITALIZATION
(as at December 31, 1948)

	Authorized	To be Outstanding
Cumulative Preferred Stock ($50 Par Value)	$12,500,000*	
4½% Cumulative Preferred Stock ($50 Par Value)		$6,250,000
Class A Stock ($10 Par Value)	8,500,000	4,871,000
Deferred Stock ($10 Par Value)	2,000,000	2,000,000

*Of which $6,250,000 par value is outstanding as 4½% Cumulative Preferred Stock. The balance of $6,250,000 authorized but unissued Cumulative Preferred Stock shall carry, when issued, dividends at such rate or rates not exceeding 7% per annum as may be determined by the Directors of the Company at the time of issue thereof and subject to this provision with regard to dividend rates shall rank pari passu with and in all respects be similar to the 4½% Cumulative Preferred Stock.

We offer, as principals, these Class A Shares subject to prior sale and change in price.

PRICE: $10 per share

Certificates are available for immediate delivery.

A Descriptive Memorandum covering these Shares will be furnished upon request.

W. C. Pitfield & Company, Limited — Wood, Gundy & Company, Limited — L. G. Beaubien & Co., Limited
Pemberton & Sons Vancouver Limited — F. J. Brennan & Company Limited — Stanbury & Company, Limited
Bankers Bond Corporation Limited — R. A. Daly Co. Limited — James Richardson & Sons
C. M. Oliver & Company Limited — Yorkshire Securities Limited
H. J. Bird & Company Ltd. — Okanagan Investments Limited

Vancouver Stocks

(Hagar Investments, Ltd.)

OILS — MINES — INDUSTRIALS — UNLISTED SECTION

	Bid	Asked
Anaconda	[illegible]	[illegible]
Anglo-Canadian	[illegible]	[illegible]
A P Con.	[illegible]	[illegible]
Atlantic	[illegible]	[illegible]
British Dominion	[illegible]	[illegible]
C. & E. Corp	[illegible]	[illegible]
Calmont	[illegible]	[illegible]
Central Leduc	[illegible]	[illegible]
Commoil	[illegible]	[illegible]
Commonwealth	[illegible]	[illegible]
Dalhousie	[illegible]	[illegible]
East Leduc	[illegible]	[illegible]
Foothills	[illegible]	[illegible]
Home Oil	[illegible]	[illegible]
McDougall Segur	[illegible]	[illegible]
Mercury	[illegible]	[illegible]
National Pete	[illegible]	[illegible]
Okalta	[illegible]	[illegible]
Pacific Pete	[illegible]	[illegible]
Royal Canadian	[illegible]	[illegible]
Vanalta	[illegible]	[illegible]
Royalite	[illegible]	7 10
New Bauchman	02½	02
Phillips Pete	04½	04½

Closing Averages

(James Richardson & Sons Ltd.)

TORONTO

Industrials, 180.99, off .90.
Golds, 103.73, up .75.
Base metals, 99.31, off .98.
Western oils, 47.74, up .34.
Total sales, 875,000.

MONTREAL

Industrials, 125.0, off 1.
Utilities, 74.7, off .2.
Golds, 87.59, off .03.
Pulp and papers, 301.48, off 1.30.
Total sales, 317,400.

Canadian Preferred Stocks

(T. & Burns & Co. Ltd.)

	%	Bid	Asked
Can. Celanese ($1.75)		70	
Can. Utilities	5	99¾	100½
C. W. N. Gas ($25 par)	6	18	19
Dom. Malting	6	100½	
Donnacona	4½		96
Fraser	4¾		97½
Gatineau	5½	108½	
G. S. Wares	9	101	103
Howard Smith ($50 par)		42	43
Imperial Tob. ($20 par)	4	25½	
Nat. Grocers		28	
Price Bros.	5		96
Simpson's	4½	96	98
Geo. Westons	5½	97	

Montreal Stocks

MONTREAL, Sept. 15 (CP)—Securities leveled off near the final hour on the Montreal Stock Exchange and Curb Market after dropping heavily earlier in the day. Mines could establish no definite trend in fairly active dealing.

(James Richardson & Sons)

	Bid	Asked
Can. Invest. Fund		3.10
Can. Bank of Commerce	21¼	24½
Dominion Bank	24	28½
Imperial Bank	26½	30
Bank of Montreal	26	26¼
Bank of Nova Scotia	36	
Royal Bank	29¼	25
Bank of Toronto	37	
Atlas Steel	9	
Abitibi com		
Abitibi pfd		
Algoma Steel		
Donnacona Paper	14¼	
Dryden Paper	16	16
Eddy Paper	14	15
Electrolux	13	13
Famous Players	14	14¼
Penny Farmer		
Fleet Aircraft		
Ford of Canada "A"		
Fraser Co. V.T.		52
General Steel Wares		
Howard Smith	20½	21
Imperial Oil	18¾	18
Imperial Tobacco	12½	13
Industrial Acceptance	34½	35
Inter. Bronze Powder	8	7
Int'l Nickel	90	32½
Int'l Paper	39	39
Int'l Pete	0¼	9
Lake of Woods	25	
Lowney, Walter M.	14	14¼
Maple Leaf com	6	10
Massey Harris com	10¼	10
Massey Harris pfd	31½	
McColl Frontenac com	15	17
MacMillan "A"		6
MacMillan "B"	6½	7
Minn. & Ont. Paper	14½	16
Mitchell, Robt	17½	18
Molsons Breweries	24	
Montreal Locomotive	16¼	16¾
Moore Corp	22	23
National Breweries	36¼	
National Drug		11
National Steel Car	18¾	20
Ogilvie Flour	27½	25
Page Hersey	45	
Powell River		39¼
Power Corp	19	
Price Bros	65	65
Quebec Power	14½	17
St. Law. Corp. 1st pfd		
St. Law. Paper 1st pfd		
Saks Grocerias	19¼	17
Southam Co	29	30
South Can. Power	19	
Standard Chemical		9
Steel of Canada	66	67
Taylor P. & C. com		
Taylor P. & C. pfd		
United Steel		
Walker Gooderham com	29¾	30
Westeel Products	40½	
Winnipeg Electric com	33½	91

Chicago Grain

CHICAGO, Sept. 15 (AP)—Heavy export buying and general short covering rallied wheat futures. Wheat gained more than 3 cents a bushel at times, with the December contract reaching the best levels since January.

(B. A. Bumber Ltd.)

	Open	High	Low	Close
Wheat—				
Sept.	208	209¾	206	209½
Dec.	211	215½	210¾	215
Mar.	210	212¾	209½	212½
May	203½	208¼	203	206
Corn—				
Sept.	126¾	129½	125¾	129½
Dec.	118¾	118½	116	118
Mar.	125½	120½	119¾	120
Oats—				
Sept.	[illegible]	[illegible]	[illegible]	[illegible]
Dec.	[illegible]	[illegible]	[illegible]	[illegible]
Rye—				
Sept.	141	148	144	146
Dec.	142	151	140	149
Mar.	[illegible]	[illegible]	[illegible]	[illegible]
July	125	131	128	131

WINNIPEG, Sept. 15 (CP)—Canadian visible wheat supplies for the week ended September 8 amounted to 106,700,000 bushels, against 93,500,000 at the corresponding date last year.

Toronto Stocks

TORONTO, Sept. 15 (CP)—Prices declined slowly in the dullest session in almost a month on the Toronto Stock Exchange. Activity slowed to a trickle as the downtrend became evident. Industrials and golds showed the widest losses.

(Hagar Investments, Ltd.)

	Bid	Asked
Abitibi, com	15	15¼
Abitibi, $1.50 pfd	19¾	19
Acadia Atl. Sugar "A"	21	21½
Algoma Steel	41½	41½
Aluminum	90½	91¼
Asbestos	21	23
Ashdowne Hardware "A"	11½	10
Beatty Bros.	19¾	19½
Bell Telephone	42½	43
Brazilian Traction	20¾	21
Bruck Mills "A"	16	18
Bruck Mills "B"	8	8¼
B.C. Power "A"	28½	30½
Can. Cement com	31¾	30¾
Can. & Dominion Sugar	21¼	21½
Can. Breweries	20½	22
Can. Car & Foundry com	11¼	11½
Can. Car & Foundry "A"	18½	
Can. Steamship com	15¼	19½
Can. Steamship pfd	37½	33
Can. Celanese "A"	25½	24
Can. Celanese "B"	10½	17
Can. Celanese com	10½	17
Can. Celanese	32	32½
Can. Celanese, $1.75 pfd	30¼	32
Can. Celanese, $1.00 pfd	20	
C P R	16½	19½
Can. [illegible]	12½	15¼
C I L	18½	20
Cons. Paper	19½	17
Cons. Smelters	97	98¼
Can. Western Lumber	2½	3¼
Distillers Seagrams	18½	19
Dom. Bridge	3½	3½
Dom. Foundries & Steel	25	25¼
Dom. Steel & Coal "B"	16½	18
Dom. Textile	11½	11
[illegible]	14½	16
Ford of Canada "A"	24	21½

MINES AND OILS SECTION

	High	Low	Close
Moneta Porcupine			40
National Pete			37
Negus	230	230	228
New Calumet			120
New Jason	80½	87	87
New Pacalta Oils	11	10½	10½
Nicholson	82	80	81
Noranda	90½	87½	87½
Normetal	250	245	245
North Star Oil			8½
O'Brien	185	180	185
Okalta Oils	170	165	166
Omega Lake	102	98	103
Pacific Pete	280	270	270
Pamour Porcupine	120	118	120
Parmaclair	38½	34	30
Pend Oreille			500
Perron			65
Pickle Crow			215
Pioneer Gold			300
Powell Rouyn	106	100	105
Preston East Dome	169	163	163
Quebec Labrador	30½	25	30½
Queenston	97	96	97
Quemont	15½	16	15½
Regcourt		0	8½
San Antonio		210	41
Senator Rouyn			4
Sheep Creek			11
Sherritt Gordon	285	270	275
Siscoe	31	20	31
Sladen Malartic	80	79	8
Stadacona			
Stewart Olsen			
Steep Rock	183	166	180
Sullivan	176	174	174
Sylvanite	190		170
Teck Hughes	335	310	
Thompson Lundmark	11	12	11
Torbrit Silver	210	115	
Tree-grant Ree	12	61	61
Upper Canada	415	385	410
Ventures			930
Waite Amulet	840	820	800
Wiltsey-Coghlan	13	12	12
Wright Hargreaves	240	230	215
Yellowknife Bear	80	92	96

CHICAGO, Sept. 15 (AP)—A new force in mid-continent finance became effective today with the launching of the Midwest Stock Exchange. An "open for business" sign will not go up at Chicago headquarters for at least another 60 days.

PLENTY LEFT

The sun loses 250,000,000 tons of mass a minute in the form of photons or light corpuscles.

GULF ISLANDS CRUISE

MV CY PECK

WEDNESDAY, SEPT. 21

The Cy Peck will make the following calls

Cowichan Bay 1½-hr. stopover
Fulford Harbor 1½-hr. stopover

The ferry will stop at Cowichan Bay for lunch and at Fulford Harbor for tea.

This will be the final cruise of the season.

Buses Leave Victoria Depot at 9 A.M.

Parking Space Available at Swartz Bay. Ferry Leaves Swartz Bay 10 A.M. Arrives Back at 6 P.M. (Daylight Saving Time)

RETURN FARES:
Ferry Only, $1.10
Bus and Ferry, $2.10

Bus Accommodation Limited to 90 Passengers

Information and Tickets at Coach Lines Depot

GULF ISLANDS FERRY CO. LTD
Phone G 1171

Salt Spring Island FERRY SERVICE

SUMMER SCHEDULE
Effective May 21st

DAILY EXCEPT WEDNESDAY

Lv. Fulford	Lv. Swartz Bay
8 15 a.m.	9 00 a.m.
10 00 a.m.	11 00 a.m.
3 30 p.m.	4 00 p.m.
5 00 p.m.	6 00 p.m.
9 00 p.m.	

WEDNESDAY SERVICE

8 15 a.m.	9 30 a.m.

Gulf Islands Ferry Co.
LTD.
Phone G 1171

GENERAL CHANGE IN TRAIN SERVICE
EFFECTIVE
Sunday, Sept. 25
Consult Your Ticket Agent
Canadian Pacific

LAMB'S FINE OLD NAVY RUM

1849 The Spirit of a Century 1949
Bottled and Shipped by
ALFRED LAMB & SON LTD. London, England

This advertisement is not published or displayed by the Liquor Control Board or by the Government of British Columbia.

NOTICE TO BUS PATRONS

Gonzales, Crescent Rd., Richardson Areas

Change in Routes and Time Schedules

EFFECTIVE SUNDAY, SEPTEMBER 18

Gonzales Route No. 1

City Timing Point—Yates at Douglas

(Buses marked "GONZALES" only, proceed straight through Fairfield Road)

ROUTE—From the City via Douglas, Burdett, McClure, Collinson, Rupert, Fairfield, Beach Drive and St. Patrick to Central, looping via Central and Victoria to Beach Drive and return. (See map below.)

Gonzales-Crescent Road Route No. 1-No. 2

City Timing Point—Yates at Douglas

(Buses marked "GONZALES" with "CRESCENT RD." sign in windshield proceed to Quimper Street terminus)

ROUTE—From the City via Douglas, Burdett, McClure, Collinson, Rupert, Fairfield, St. Charles, Ross and Crescent Road, to Quimper Street and return over the same route. (See map below.)

WEEKDAY SCHEDULE

Buses leave City:

6 10 a.m., 6 30, *6 40, 6 50, *7 00, 7 10, *7 20, 7 30, *7 40, 7 50, *8 00, 8 10, *8 20, 8 30, *8 40, 8 50, *9 00, 9 10, *9 20, 9 30, *9 40, 9 50, *10 00, 10 10, *10 20, 10 30, *10 40, 10 50, *11 00, 11 10, *11 20, 11 30, *11 40, 11 50, *12 00 noon, 12 10 p.m., *12 20, 12 30, *12 40, 12 50, *1 00, 1 10, *1 20, 1 30, *1 40, 1 50, *2 00, 2 10, *2 20, 2 30, *2 40, 2 50, *3 00, 3 10, *3 20, 3 30, *3 40, 3 50, *4 00, 4 10, *4 20, 4 30, *4 40, 4 50, *5 00, 5 10, *5 20, 5 30, *5 40, 5 50, *6 00, 6 10, *6 20, 6 30, *6 40, 6 50, *7 00, 7 10, *7 20, 7 30, *7 40, 7 50, *8 00, 8 10, *8 20, 8 30, *8 40, 8 50, *9 00, 9 10, *9 20, 9 30, *9 40, 9 50, *10 00, 10 10, *10 20, 10 30, *10 40, 10 50, *11 00, 11 10, *11 20, 11 30, 11 50, 12 10 a.m.

NOTE—*Buses proceed via Crescent Road to Quimper Street terminus. †Commencing at 6 40 p.m. daily buses will loop in the city via Douglas Street, Blanshard Street and Cormorant Street to Douglas Street.

Buses leave Central Avenue or Quimper Street terminus:

6 30 a.m., 6 50, *7 05, 7 10, *7 25, 7 30, *7 45, 7 50, *8 05, 8 10, *8 25, 8 30, *8 45, 8 50, *9 05, 9 10, *9 25, 9 30, *9 45, 9 50, *10 05, 10 10, *10 25, 10 30, *10 45, 10 50, *11 05, 11 10, *11 25, 11 30, *11 45, 11 50, *12 05 p.m., 12 10, *12 25, 12 30, *12 45, 12 50, *1 05, 1 10, *1 25, 1 30, *1 45, 1 50, *2 05, 2 10, *2 25, 2 30, *2 45, 2 50, *3 05, 3 10, *3 25, 3 30, *3 45, 3 50, *4 05, 4 10, *4 25, 4 30, *4 45, 4 50, *5 05, 5 10, *5 25, 5 30, *5 45, 5 50, *6 05, 6 10, *6 25, 6 30, *6 45, 6 50, *7 05, 7 10, *7 25, 7 30, *7 45, 7 50, *8 05, 8 10, *†8 25, 8 30, *†8 45, 8 50, *†9 05, 9 10, *†9 25, 9 30, *†9 45, 9 50, *†10 05, 10 10, *†10 25, 10 30, *†10 45, 10 50, *†11 05, 11 10, *11 20, 11 30, *11 40, 11 50, 12 10 a.m., 12 30.

NOTE—*Buses leave from Quimper Street terminus.

SUNDAY SCHEDULE

Buses leave City:

6 50 a.m., 7 30, 8 10, 8 50, 9 10, *9 20, 9 30, *9 40, 9 50, *10 00, 10 10, *10 20, 10 30, *10 40, 10 50, *11 00, 11 10, *11 20, 11 30, *11 40, 11 50, *12 00 noon, 12 10 p.m., *12 20, 12 30, *12 40, 12 50, *1 00, 1 10, *1 20, 1 30, *1 40, 1 50, *2 00, 2 10, *2 20, 2 30, *2 40, 2 50, *3 00, 3 10, *3 20, 3 30, *3 40, 3 50, *4 00, 4 10, *4 20, 4 30, *4 40, 4 50, *5 00, 5 10, *5 20, 5 20, *5 40, 5 50, *6 00, 6 10, *6 20, 6 30, *6 40, 6 50, *7 00, 7 10, *7 20, 7 30, *7 40, 7 50, *8 00, 8 10, *†8 20, 8 30, *†8 40, 8 50, *†9 00, 9 10, *†9 20, 9 30, *†9 40, 9 50, *†10 00, 10 10, 10 30, 10 50, 11 10, 11 30 p.m.

NOTE—*Buses proceed via Crescent Road to Quimper Street terminus. †Commencing at 8 20 p.m. buses will loop in the city.

Buses leave Central Avenue or Quimper Street terminus:

7 10 a.m., 7 50, 8 30, 8 10, 8 30, *9 45, 9 50, *10 05, 10 10, *10 25, 10 30, *10 45, 10 50, *11 05, 11 10, *11 25, 11 30, *11 45, 11 50, *12 05 noon, 12 10 p.m., *12 25, 12 30, *12 45, 12 50, *1 05, 1 10, *1 25, 1 30, *1 45, 1 50, *2 05, 2 10, *2 25, 2 30, *2 45, 2 50, *3 05, 3 10, *3 25, 3 30, *3 45, 3 50, *4 05, 4 10, *4 25, 4 30, *4 45, 4 50, *5 05, 5 10, *5 25, 5 30, *5 45, 5 50, *6 05, 6 10, *6 25, 6 30, *6 45, 6 50, *7 05, 7 10, *7 25, 7 30, *7 45, 7 50, *†8 05, 8 10, *†8 25, 8 30, *†8 45, 8 50, *†9 05, 9 10, *†9 25, 9 30, *†9 45, 9 50, *10 00, 10 10, *10 20, 10 30, 10 50, 11 10, 11 30, 11 50 p.m.

NOTE—*Buses leave from Quimper Street terminus.

Richardson Route No. 14

City Timing Point—Yates at Douglas

ROUTE—From a City loop of: Fort, Government, Yates and Douglas via Fort, Cook, Richardson, St. Charles Street, Despard Avenue, Richmond, Quamichan, looping via Cowichan, Runnymede Avenue, Foul Bay Road, Quamichan and return to City.

WEEKDAY SCHEDULE

First bus from City	6.45 a.m.
30-Minute service all day to	11.15 p.m.
First bus from Runnymede	7.00 a.m.
30-Minute service all day to	11.30 p.m.

SUNDAY SCHEDULE

First bus from City	8.15 a.m.
30-Minute service all day to	10.15 p.m.
First bus from Runnymede	8.30 a.m.
30-Minute service to	10.30 p.m.

B.C. Electric

It pays to shop at EATON'S

• LARGEST ASSORTMENT • BEST ALL-ROUND VALUES
• GOODS SATISFACTORY OR MONEY REFUNDED

Warehouse and Floor Clearance of

Furniture and Bedding

AT GREAT REDUCTIONS

The quantities are all limited and 9 o'clock shopping is recommended in order to obtain the best selection. No phone or mail orders on these items, please. Budget plan terms available.

Regular Price	Quantity	Description	Clearance Price
27.50	2	Full Panel Wood Beds, waxed elm finish, 3 3	14.95
27.50	2	Full Panel Wood Beds, waxed elm finish, 4 6	14.95
49.50	3	Blonde Mahogany Beds, 4 6 width	29.50
49.50	2	Blonde Mahogany Beds, 3.3 width	29.50
24.75	2	Unpainted Extension Tables, in hardwood	14.75
54.50	1	French Provincial Desk in knotty pine	39.50
60.00	1	Solid Maple Corner Cabinet, dark finish	48.00
54.00	3	Solid Maple Refectory Tables, dark finish	43.00
59.50	1	Solid Maple Refectory Table, blonde finish	47.50
33.00	4	Solid Maple Utility Cabinets, dark finish	27.50
16.75	12	Solid Maple Chairs, dark finish	13.50
79.00	2	Rock Maple Five-Drawer Chests	64.50
1.49	10	Unpainted Kitchen Stools, 14-inch	99c
26.50	9	Occasional Tables, Formica top, assorted sizes	19.50
9.99	11	Telephone Sets, walnut finish	6.95
9.95	2	Sectional End Shelves, walnut finish	6.95
37.50	1	Desk Chair in knotty pine	29.50
37.50	2	Cocktail Tables in knotty pine	29.50
44.50	1	36-Inch Round Coffee Table, knotty pine	34.50
32.50	1	24-Inch Round Coffee Table, knotty pine	24.50
16.50	1	Round Coffee Table, walnut finish	9.95
17.50	1	Pedestal Table with plastic top	9.50
35.00	1	Upholstered Tub Chair, white cotton	24.50
7.75	8	Unpainted Dinette Chairs, leatherette seats	4.95
6.95	5	Pedestal Smoking Stands in natural finish	1.95
11.25	1	Chrome Arm Chair in leatherette	7.95
21.50	1	Smoker with lamp, silver finish, "as is"	14.50
19.50	9	Solid Oak Tablet Chairs, golden finish	14.50
13.75	1	Cosco Metal Stool	9.95
17.50	1	Students Desk in heavy plywood	9.95
1.95	6	Unpainted Plywood Wall Shelves	25c
2.95	6	Cast Aluminum Wall Plaques	50c
10.50	10	Unpainted Hardwood Chairs, with rush seats	8.75
24.00	2	Chrome Arm Chairs, leatherette	18.50
42.50	4	Royal Chrome Arm Chair, spring seat	29.50
120.00	1	Royal Chrome Settee, red cover	89.00
66.50	1	Royal Chrome Chair to match	44.50
14.50	1	Mahogany Coffee Table with mirror top	9.95
9.95	4	Unpainted Corner Cupboards	4.95
4.95	1	Unpainted Poker Table Top, fits on card table	3.50
24.75	2	Unpainted Kidney Vanities, large size	18.75
4.95	8	Unpainted Night Tables, one drawer	3.75
89c	20	Deck Chair Reliners, blue duck	39c
1.95	8	Deck Chair Footrests, natural finish	49c
1.95	9	Deck Chair Canopies, striped canvas	49c

MANY OTHER ODDS AND ENDS AT EQUALLY GENEROUS REDUCTIONS

EATON'S—FURNITURE, SECOND FLOOR

Exquisite Flatware

PATTERNED BY ONEIDA COMMUNITY

For a lifetime of service choose Community Silverplate . . . in four beloved patterns—Morning Star, Lady Hamilton, Milady and Coronation. In complete sets or open stock.

26-PIECE SERVICE FOR SIX

Contents 6 Dessert Spoons, 6 Teaspoons, 6 Forks, 6 Knives, 1 Butter Knife, 1 Sugar Spoon.

In Debutante, walnut finish and tarnish-proof chest.

$44.75

34-PIECE SERVICE FOR EIGHT

Contents, 8 Dessert Spoons, 8 Teaspoons, 8 Forks, 8 Knives, 1 Butter Knife, 1 Sugar Spoon

In Debutante, walnut finish and tarnish-proof chest

$56.75

42-PIECE SERVICE FOR EIGHT

Contents 8 Dessert Spoons, 8 Teaspoons, 8 Forks, 8 Knives, 8 Salad Forks, 1 Butter Knife, 1 Sugar Spoon.

$69.75

In Nobility, walnut finish and tarnish-proof chest.

52-PIECE SERVICE FOR EIGHT

Contents 8 Dessert Spoons, 8 Teaspoons, 8 Forks, 8 Knives, 8 Salad Forks, 8 5 o'Clocks, 2 Tablespoons, 1 Butter Knife, 1 Sugar Spoon

$76.75

In Nobility, walnut finish and tarnish-proof chest

Open Stock Prices	Set of 12
COFFEE SPOONS	1.50
5 O'CLOCK TEAS	8.50
TEASPOONS	8.50
DESSERT SPOONS	17.00
TABLE SPOONS	17.00
ROUND BOWL SPOONS	17.00
CREAM SOUPS	17.00
FORKS, DINNER OR DESSERT	17.00
SALAD FORKS	17.00
OYSTER FORKS	17.00
BUTTER SPREADERS	17.00
KNIVES, DINNER OR DESSERT, DE LUXE STAINLESS	30.00
SUGAR SPOON	1.75 each
BUTTER KNIFE	1.75 each
GRAVY LADLE	3.75 each
COLD MEAT FORK	3.75 each
PICKLE FORK	1.75 each
PIERCED PASTRY SERVER	3.75 each

For Women Who Wear Half Sizes

Our Covert Coats Are Fashionable . . . and Wearable

As mellow and soft as Autumn itself . . . our coats from covert cloth, cut to flatter the shorter figure. In fashion's newest fitted silhouettes as well as the classic box version that can be belted, too. In dark earthy tones of wine, green, charcoal grey and black. Sizes 14½ to 20½.

Sketched is a loose box style coat that can be worn with or without the dog leash belt.

49.75

EATON'S—COATS, FASHION-FLOOR

Lingerie for Larger Women

Imported Slips and Gowns Made by "Laura Lee"

At last a manufacturer has designed slips and gowns especially for the woman with a mature figure. Slips by Laura Lee lend a trim, smooth look to this season's tall, slim fashion silhouette; and gowns by Laura Lee are utterly feminine in style . . . and above all they're proportioned to give you sleeping comfort. Fashioned from fine, supple crepe . . . daintily garnished with scalloped edges and embroidery with a flower and bow pattern in self color. Bias cut and well-shaped bust, in tearose only.

Sizes 18½ to 26½.

Sizes 42 to 48.

Garment 6.95

EATON'S—LINGERIE, FASHION FLOOR

Fall Blousettes

That Are College Sweethearts

Trim little blousettes that will be your skirt and suit companions in and out of college.

Striped Jersey features two diagonal tucks and a turtle neck. Neat zipper-back closing. In red and white, navy and white, and green and white. Sizes 14 to 20

4.95

Celanese Featherhead . . . Tailored with a deep pointed collar and a dashing diagonal zipper front. In green, blue, wine red and grey. Sizes 14 to 20

2.95

EATON'S—BLOUSETTES, MAIN FLOOR

Coty's "Emeraude"

Emeraude, a sophisticated fragrance, perfect as a jewel, scents Coty cosmetics, newly boxed in rich, emerald green.

PERFUME	2.25 to 18.00	DUSTING POWDER	1.75
FACE POWDER	1.25	TOILET WATER	2.25 to 8.25
SACHET	1.50	Also available in Bath Salts and Soap	
TALC	1.00		

EATON'S—TOILETRIES, MAIN FLOOR

T. EATON Co BRITISH COLUMBIA LIMITED

COLONIST SPORTS

The Daily Colonist.

(ESTABLISHED 1858)

SECOND NEWS SECTION

NO. 235—NINETY-FIRST YEAR VICTORIA, BRITISH COLUMBIA, FRIDAY, SEPTEMBER 16, 1949

United Line-Up Set For Soccer Opener

Club to Face Vancouver City Tomorrow Lists Only Two Changes From Last Year

Dave Huggins, who has temporarily taken charge of Victoria United on the field following the resignation of Harry Singleton as coach, last night announced that the Coast City Soccer League club would have 13 players for its opening match against Vancouver City tomorrow at Royal Athletic Park. Game time is 2.30 p.m.

LATE MINERS

With only six players signed to contracts as late as Wednesday night and the rest reportedly relaying to sign because of financial disagreements with the club, mainliners had not looked too hopeful. However, the tardy players agreed to sign last night and the Victoria club will have a full line-up on the field.

The line-up differs only slightly from the one which played in United colors last season. The only new additions are Left-Half Tom Gilchrist, formerly of Toronto Scottish All Young, who played with Ecquimalt last season; Andy Anderson and Murray Speller, Oilchrist and Young will be in the starting United line-up. Anderson and Speller both have previously played with United.

McALLISTER IN GOAL

Reliable Bill McAllister will be in the nets, guarded by Al Brett and Joe Robbins. John Pickburn will be at centre-half, flanked by Gilchrist and Red McMillan. Up front, Tommy Drury will centre the attacking unit with Joe Travis and Young on the right side, and Gordie Creed and Ken Anderson on the left. Mike Sage, Andersen, Chris Newman and Murright announced that the Coast City Soccer League club would have 13 players for the opener.

Nothing further was announced last night which people additional help, but United officials are anxious to strengthen the club and are canvassing about for reinforcements although it may be a little late to find anything good-calibre players still unsigned.

U.S. Holds Lead In Tuna Derby

WEDGEPORT, N.S., Sept. 15 (CP).—The tuna fishing Brazilian team stole the show in the sixth international Tuna Cup match today by forging from last place to the runner-up spot but the defending champions still kept the lead by opening a slim five-point lead.

The Brazilians, competing in the angling classic for the first time, brought six of the 15 fish landed at nearby Soldiers Rip Four each went to the United States and the British Commonwealth team, which had been second to third place but regained the lead with a striking balance of the two top teams.

The points the score stood on the eve of the final day: United States, 5,429; Brazil, 4,416; British Commonwealth, 4,021; Argentina, 1,800, and Cuba, 1,440. The Americans still hold the edge in the race for the most fish caught in the match, with a 200-point bonus on the final day, with 13 fish Brazil has ten, British Commonwealth eight, Argentina six, and Cuba six.

Schroeder Near Revenge Match With Gonzales

LOS ANGELES, Sept. 15 (INS).—Ted Schroeder moved a step closer to his revenge match with national singles champ, Richard (Pancho) Gonzales, today as he won his way into the semi-finals of the 23rd annual Pacific Southwest Tennis Tournament.

The Davis cupper from La Crescenta, Calif., looked alternately sloppy and tremendous as he downed Herbert Flam, youthful UCLA netter, 6-4, 1-6, 7-5, 6-3, in their quarter-final set-to.

Schroeder now must get by Frank Parker, Los Angeles, to attain the finals while Gonzales, if there is to be a "revenge match, has to eliminate the formidable South African, Eric Sturgess.

COCHELL GOES DOWN

Parker had little trouble downing Earl Cochell, San Francisco, 6-3, 6-4, 7-5, in today's other men's singles quarter-final meeting.

Gonzales, mean while, confined his activities to doubles play. He teamed with Parker to eliminate Pancho Segura, Philippines champ, and Straight Clark, University of Southern California, 6-3, 6-3, 3-6, 6-3. It was a quarter-final match.

In another doubles quarter-final, Bob Falkenburg, Los Angeles, and George Worthington, Australia, eliminated Gustave Pannin, South Africa, and George Brietbach, Marcello, Cal., 6-4, 0-6, 6-3, 3-6, 6-2.

Uplands Seniors Play for Trophy

Seniors of the Uplands Golf Club will play for the Harold Robinson Cup tomorrow. The competition will be a medal round on full handicap. Capt. J. W. Kempton, present holder of the trophy, will be on hand to defend his laurels. Post entries will be accepted.

Marlene Bauer Advances In Quest for Golf Title

HAVERFORD, Pa., Sept. 15 (INS).—Marlene Bauer, the little kid with the big heart, cleared another hurdle today in quest of becoming the youngest winner in the history of United States women's amateur golf championship.

The 18-year-old United States girls' titlist from Los Angeles eliminated a sturdy rival in Betty MacKinnon, Texarkana, Ark., 4 and 2, in tertiary quarter-finals. In numerous semis she will face Dot Kirby, Long Beach, Calif. Miss Kirby achieved a thrilling victory over Polly Riley of Fort Worth, Tex., today. I am after it! hubs.

SECOND MATCH

The other match of the semi-final round will pitch together Jackie Dot Kirby, a perennial challenger for the crown, and Mrs. Dorothy Porter, Manos, Pa.

P.C.L. Baseball

	W	L	Pct.
Portland	101	69	.594
Los Angeles	102	80	.560
San Diego	97	77	.557
Seattle	96	78	.552
Sacramento	91	83	.523
Oakland	90	84	.517
Hollywood	88	86	.506
Vancouver	86	88	.494
Portland	69	105	.396
San Francisco	68	106	.391

Yesterday's Results: Sacramento 3, Portland 2; Seattle 4, San Diego 3; Hollywood 4, San Francisco 3; Oakland 4, Los Angeles 3; Vancouver 4, Portland 1.

Double Play Not Enough

Jerry Coleman, Yankee second baseman, whips ball down to Fenton Mele from Vince Vasso in complete double killing in second inning of game with Cleveland Indians at Yankee Stadium, yesterday. Coleman, who took loss from Yankee shortstop Phil Rizzuto, has just made force play on Indian outfielder Larry Doby (14). Double play occurred after Doby reached first on an error and Indian second baseman Joe Gordon bounced to Rizzuto. Cleveland won game, 10-6.

(AP Wirephoto)

Eight Montreal Players To Line Up With Cougars

Homeward bound after a successful season trip which resulted in the purchase of the player he sought as playing coach and an agreement with Montreal Canadiens to supply player strength, Lester Patrick, owner of the Victoria Cougars, is optimistic over his club's chances in the forthcoming Pacific Coast Hockey League campaign.

TO BE YOUNG TEAM

Fred Hutchinson, manager of the Cougars, stated last night that Patrick confirmed in a telephone conversation at earlier report that he had reached an agreement with the Canadiens. Under the arrangements, the National Hockey League club will send six forwards and two defencemen to the Cougars. No names have as yet been released but it is likely that many of the new players will be youngsters with a possible NHL future vaulting their first entry into pro ranks.

The agreement with the Canadiens gives a long way towards filling the big gaps in playing personnel for the new P.C.H.L. entry. Counting the Canadien contribution, the Cougars now have five defencemen and nine forwards certain for the training season plus a number of hopefuls who have asked for tryouts. No goaltender has yet been procured but there are two possibilities at hand.

ROSTER TOTALS 18

In addition to the Montreal Canadiens the Cougars have five defencemen Hubert Rey, McKay and Bernie Stromgren and defencemen Bud Jones and Floyd Crawford. In addition to Playing Coach Eddie Wares, who is expected to man a defence berth Left-winger Pat Dockery, bought from Boston, has decided to continue his studies at the University of Alberta and will not report.

Wares should arrive in Victoria some time next week to start preparing for the opening of the training session, scheduled at the Memorial Arena on Monday, September 26. At least 20 or 25 players are expected to be trying for the 18 berths available. It is expected that the club will carry three complete forward lines, a goaltender and two defencemen or four blockers and a utility player.

Lawyer Lines Up With Stampeders

TORONTO, Sept. 15 (CP).—Doug Turner, 33-year-old football star who wants "to settle down," today became a lawyer.

The six-foot - three - inch former Toronto Argonauts wrestler stood up called to the Bar at Osgoode Hall. He immediately planned to leave for Calgary, where he will join a law firm and the Dominion champion Calgary Stampeders.

Turner said he thinks this will be his last year of football.

Vancouver Plans For Big Bonspiel

VANCOUVER, Sept. 15 (CP).—With the baseball season not yet decently buried, curling officials are already hitting the trail for the Dominion Curling Championships, to be played here March 6-8.

Eastern committeemen directors Art Condie, Reg Geary, Bert Cameron and Larry Green met with local officials today.

Chairman Jack Cornett announced the competition would run at the new Kerrisdale rink. He said it was likely an ice specialist would be brought from the Prairies to make ice.

WEST'S PRACTICE

The Victoria West soccer team will hold a practice, Sunday morning, at Harwood Avenue, starting at 10.30. All players are asked to turn out.

Water clocks were in use among the Babylonians, Hindus and Egyptians from the earliest times.

No More Racing

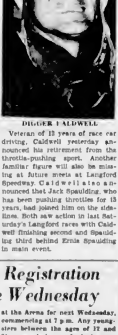

DIGGER FALDWELL

Veteran of 13 years of race car driving, Caldwell yesterday announced his retirement from the frenetic-pacing sport. Another familiar figure will also be missing at future events at Langford Speedway. Caldwell also announced that Jack Spaulding, who has been pushing Digger for 13 years, had joined him on the sidelines. Both saw action in last Saturday's Langford races with Caldwell finishing second and Spaulding third behind Ernie Spaulding in main event.

Minor Hockey Registration To Take Place Wednesday

Preliminary plans for the coming season were outlined last night at a meeting of the Victoria Minor Hockey Association held in the Memorial Arena.

Officials reported after the meeting that they were pleased with the turnout and with prospects for the season. They were particularly happy over the offers of 14 people to assist in coaching, refereeing and taking care of equipment.

A second meeting, for the purpose of registration, has been called at the Arena for next Wednesday commencing at 7 p.m. Any youngsters between the ages of 11 and 21 years desirous of playing organized minor hockey are asked to attend and register. Parents are also urged to attend. The association plans to operate bantam, midget, juvenile and junior divisions.

Tonight at the Memorial Arena, the first steph in the possible formation of a commercial league will be taken. Anyone interested is invited to attend. The meeting will start at 8.

Third Win Gives Caps W.L.L. Flag

VANCOUVER, B.C., Sept. 15 (CP).—Vancouver Capilanos clinched the pennant—winning Yakima Bears, 8-3, tonight to sweep the Western International League playoffs in three straight games and cops up their second flag in a row.

Yakima receives $1,000 second money from the $1,600 play-off pool.

The Cap victory tonight was established in the first and third innings as Fred Decker, Yakima southpaw, yielded seven hits and walked four Bruins before relinquishing down in favor of Larry Powell, another left-hander. Larry was lost but late, allowing but three hits and one run for the game.

Vancouver clicked for two runs in the opening frame on singles by Jim Robinson, Bill Nicholson, Leo Tran and Beer Shortstop Dirk Brooks's error.

The rig-run Capilano attack in the third finished the job.

It looked like a shut-out for George Bonham until the eighth, when Babe Gammino stepped up and bashed a three-run homer.

	R	H	E
Yakima	000 000 030—	3	4
Vancouver	200 000 000—	8	1

Batteries—Decker, Powell (3) and Ortega; Nicholson and Brenner.

Dies Suddenly

ERNIE BONHAM

Veteran major - league right-hander with Pittsburgh Pirates, Bonham, 36, passed away unexpectedly yesterday from complications following appendectomy last Friday. Bonham played for several years with New York Yankees before being sold to Pirates. He lived in Sacramento.

Hollywood Ace Most Valuable In Coast Loop

LOS ANGELES, Sept. 15 (INS).—Ivy Noren, 25-year-old Hollywood outfielder, today was named the Pacific Coast League's most valuable player for the 1949 season.

Announcement of Noren's selection was made by Loop President Clarence Rowland after tabulating votes of 20 Coast League baseball writers in the league cities.

Noren drew 10 votes, twice that of his nearest rival—Oakland Shortstop Artie Wilson, the league's leading batter.

In addition to Wilson's five first place votes, others receiving votes were Seattle Pitcher Guy Fletcher, Portland Rocket Jim Tabilas, Max West, San Diego home-run king, and two Sacramento players—Catcher Billy Raimondi and Infielder Jim Tabor.

Last year, Noren was awarded a similar honor for the Texas League while playing with Port Worth.

Currently hitting at a .321 clip, Noren has drives in 118 runs and blasted 27 homers, both marks second only to Wilson. He's the league leading totals of 153 R.B.I's and 45 home runs.

B.C. Junior Team Leads Boxla Final

WINNIPEG, Sept. 16 (CP).—British Columbia Junior Boxla defeated Coalie Vic Crowe's stellar performance, tonight to maintain Hopefuls 15-4 here tonight to take a one game lead in their best-of-three Western Canada Junior Lacrosse finals.

A sparse crowd of 600 saw the British Columbia team come from behind a one-goal deficit at the 6 minutes of the first quarter to tie the game and take over from there on in.

Better Golf

By SAM SNEAD

When you are addressing the ball with your hands down so your elbows will be in a natural and relaxed position. The instant when you get your elbows bent out and farther away from each other than they should be is when you're gripping the club, you are sunk on any kind of a shot except a pull. What you want to do with your swing is to groove it. Now it stands to reason that unless the elbow joints are straightened out naturally

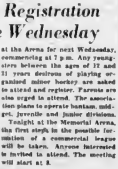

you are just tempting those elbows to make strange movements at the top of your swing. A good will swing is based on balance and a good grip. If you have one bending one a t the top, the elbow and another set bending the other arm, it stands to reason that you will have a complete disorganized set of muscles. Keep the arms straight until the right elbow bends naturally during the backswing and you'll have an economy of movement that will save you some strokes. Of course, you keep your left arm straight throughout the swing

(Copyright, 1949, John F. Dale Co.)

S.E.A.P. PRACTICE

Ex-R.A.F. soccer itself will hold a practice tonight at Central Park, starting at 7. All former Old Country players wishing to play are invited to attend.

Haddad Takes Easy Verdict From McPhee

VANCOUVER, Sept. 15 (CP).—Eddie Haddad, 21-year-old Canadian amateur lightweight champion, surprised no one tonight as he coily won almost the boundary of points in an unanimous decision over Ken McPhee.

The Victoria mittman, fighting as a member of the Canadian navy, boxed with his idea experienced opponent throughout the 10-round contest, and at no time cut loose with the power that won him the Olympic Games last year.

Provincial lightweight champion McPhee tried gamely all the way, but after showing his best in the first round, was on the defensive for the greater portion of the remaining four heats.

Owner Refutes DiMaggio Report

PHOENIX, Ariz., Sept. 15 (CP).—A prediction by a news service columnist Lawton Carver that Joe DiMaggio will replace Casey Stengel as manager of the New York Yankees next year drew a flat comment today from Del E. Webb, co-owner of the American League leaders.

"It's funny to me that the newspapermen would know about a thing like that before I do. This is the first time I've heard about it."

Canucks Buy A.H.L. Veteran

VANCOUVER, Sept. 15 (CP).—Coley Hall, owner of Vancouver Canucks, has purchased Bob Menzies Andrew from Eddie Shore's fightin' Indians for his Pacific Coast Hockey League club. It was announced today.

McAndrew, 32-year-old defenseman, is an American Hockey League veteran who spent part of the 1941-42 season in the NHL.

Burrards Upset New Westminster

NEW WESTMINSTER, Sept. 16 (CP).—Vancouver Burrard Westerns moved to within one game of recording one of the biggest upsets in local lacrosse history last night when they thoroughly routed New Westminster Adanacs 17-11 in take a 3-2 lead in the best-of-seven Intercity Lacrosse League final.

TIPTON, Staffordshire, Eng. (CP).—A quart of ale egged with ginger was given to a man as a prescription. A court of old ale egged with ginger was given to a man as a prescription against cold after she had been hauled out of canal.

Leaf Rookie Plays Like Jolair But Wants No Part of Toronto

ST. CATHARINES, Ont., Sept. 15 (CP).—Star left-winger Danny Lewicki said tonight that he won't play hockey in Toronto Leaside threats by the Canadian Amateur Hockey Association to suspend him

LIKES STRATFORD

Lewicki, attending the Toronto Maple Leafs training school here, said he intended to return to Stratford lonsewrew and confer with officials of the Stratford club, on which he played last season.

Conversal-Manager Conn Smythe of the NHL team said he also will speak to Stratford officials tomorrow with a view to having Lewicki, formerly of Port Arthur, play with Toronto Marlboro Juniors this year.

"If we can make a deal, I'll offer Lewicki a pro contract," Smythe said. "If he doesn't accept, that means he won't play hockey at all."

Fred Pickard, C.A.H.A. president, said Lewicki would be suspended if the C.A.H.A. was asked by the N.H.L. to do so.

Smythe said the 18-year-old Lewicki recently received a "C" form in accepting money from the Leafs. The form calls on players to perform only for such teams as may be designated by the club.

TORONTO TOO BIG

Why doesn't Lewicki want to play in Toronto? "I don't like Toronto. It's too big," he his reply

Lewicki has been performing brilliantly all through the week-long camp.

Sam Smythe: "He looks to me more like Aurel Joliat than anybody I've ever seen."

Discord Crops Up In Ryder Cup Golf

Hard Feelings Follow Hogan's Objections To Irons of O.C. Trio—Play Starts Today

CANTON, England, Sept. 15 (CP).—A note of discord, arising from a rhubarb over golf clubs, prepared the week in advance of the biennial Ryder Cup golf teams tonight Cup. Despite Whitcombe's statement the eve of the biennial international pro golf matches at Canning Golf Course.

Following a precedent set by British Captain Henry Cotton in the 1947 matches at Portland, Oregon, Ben Hogan, the U.S., non-playing captain, called for inspection of all in the four "Scottish Invasion" clubs today. Then he objected to the irons scheduled for use by Britain's Sam King, Dick Burton and Arthur Lees

U.S. CLUBS ACCEPTED

British Captain Charles Whitcombe had accepted all American clubs as legal without inspecting them, saying, "I take their word for it" but hard feelings ensued despite the fact that King and Dick Lees clubs were accepted for play after being filed.

The legality of Burton's irons was to be determined by Bernard Darwin, chairman of the Royal and Ancient Golf Association's rules committee

Darwin called Burton's clubs "a borderline case" and threw the problem in front of the American and British Professional Golfers' Associations. Officials of the two groups reached a compromise agreement whereby Burton's clubs were accepted down with a nail file and then a piece of fine sandpaper and ultimately accepted.

Baseball Standings

AMERICAN LEAGUE

	W	L	Pct.
New York	97	51	.656
Boston	96	52	.649
Cleveland	91	58	.611
Detroit	87	63	.580
Philadelphia	77	73	.513
Chicago	67	83	.419
St. Louis	57	93	.380
Washington	52	98	.347

NATIONAL LEAGUE

	W	L	Pct.
St. Louis	89	55	.640
Brooklyn	89	56	.638
Philadelphia	79	65	.549
Boston	76	67	.531
New York	75	67	.528
Cincinnati	59	83	.415
Pittsburgh	57	85	.401
Chicago	53	89	.373

COAST LEAGUE

	W	L	Pct.
Hollywood	100	69	.592
Oakland	99	69	.589
Seattle	98	71	.580
San Diego	97	72	.574
Sacramento	94	75	.556
Portland	91	78	.538
Los Angeles	90	79	.532
Vancouver	86	83	.509
San Francisco	76	93	.450
Portland	70	99	.414

Barnes, Casilio Head Referees

George Barnes and Hank Casilio were unanimously re-elected president and secretary-treasurer, respectively, of the Victoria Soccer Referees' Association last night at a meeting in the British Public Schools Club.

The officials reported after the meeting that they will have at their disposal this season, Returning from last season are Ed Ball, Joe Cope, Carl Pearson, Ted Westover and Maurice Spoller. In addition to Barnes and Casilio George Leggett, W. Garrin, S. McKeveney and R. Rowe are new members of the association.

Barnes will handle the wishlists preserve in the coming Coast Soccer League match between Victoria United and Vancouver City, Obee and Casilio will run the lines.

SOCCER PRACTICE

The Knights of Pythias Division V soccer team will hold a practice Saturday afternoon at Hereward Avenue starting at 3.30. Any boys 13 years and under wishing to play are invited to attend.

Errors Cost Yanks Game As Lemon Notches 20th

THE PENNANT RACE

NATIONAL LEAGUE

St. Louis 10 Boston 1, Philadelphia 2, Chicago 1.
Brooklyn 3, Chicago 2.
Brooklyn 5, Boston 1 (Philadelphia 8); 10 (Philadelphia 1).
Cincinnati 7, Chicago 4; Boston 5, Philadelphia 1; Brooklyn 3, New York 2.

AMERICAN LEAGUE

Cleveland 7 Boston 10; New York 3, Chicago 2.
New York 10 Boston 1; Cleveland 6, Chicago 3.
New York 11 Boston 1; Cleveland 6, Chicago 3.
Cleveland 7 Boston 10; New York 3, Chicago 2.
Washington 7 Boston 10; Cleveland 6, Chicago 3.
Washington 7 Boston 10; New York 3, Chicago 2.
Washington 7 Boston 10; New York 3, Chicago 2.
Washington 7 Boston 10; New York 3, Chicago 2

The Sportlight

By GRANTLAND RICE

The racers for the most valuable player award in both leagues and are running ever close together with only a trifle over two weeks left.

In the National League, Jackie Robinson seemed to have the most valuable player trophy sewed away in a stout safe. But lately Don Newcombe, Ron Shawnee and Stan Musial have moved into the argument where a keen rally on the part of any one from the three, or a Robinson slump, might complicate the voting. There is no one else outside of these four with a chance.

JOE PAGE RATES

In the American League, the spread is much wider. The Yankee can offer Tommy Henrich, Phil Rizzuto and Joe Page—especially Joe Page. The Red Sox have Ted Williams, Vern Stephens and Mel Parnell.

With Henrich injured through most of the stretch run Rizzuto and Joe Page seem to pave the cast. Much depends on which team wins the pennant and what happens in the critical stage of the next two weeks.

It is probably a sure thing that Ralph Kiner of the Pirates will finish on top as the home run king. Kiner's mark is the only thing the Pirates have salvaged from one of the worst seasons any team has ever known, considering their early promise.

Kiner should catch and pass the 50 mark again. Ted Williams is quite less, but he leads the American League in hitting, home runs and runs driven in.

MAY BE WILLIAMS

The stretch is where most of the pressure is — especially a steady run of the type where any sudden rally on the part of the accepted leaders, or any sudden slump, can change the campaign entirely. Certainly at this spot Williams and Page have both been invaluable factors in their teams race for the wire. The next two weeks can write in most of the story.

APRIL TO SEPTEMBER

Marty Marion a few words written by correspondents in the South and West about baseball last March and April have gone astray, such as Yankee predictions with Joe DiMaggio injured at the start.

But it might be mentioned that more than a few words have come true. The prediction we made that the once lowly Phillies would finish in the first division. The prediction was also made that the Giants would not.

PHILLIES HAVE FUTURE

The youthful Phillies have been the only team "B" the National League, outside of the Cardinals and Dodgers, who can look to next year and the year after with any cheerfulness.

The case of the Giants, Pirates, Reds and Braves for 1950 looks about as sweet as a pickle soaked in brine.

Another prediction that came close to the truth brings in Red Rolfe. No one figured that Dartmouth Red would bag any pennant this Fall but it was evident that he would get the Tigers under way again. Rolfe has produced a better piece of work than anyone figured possible especially after Houtteman suffered a fractured skull.

He was working all year with only one big league infielder, George Kell, but his skeleton crew has been phenomenal. A fine outfield and brilliant pitching have combined to make the Tigers the most dangerous August-September team in baseball.

TIGERS TO BE SALTOR

Rolfe is now in shape to enjoy polite baseball society next year. He will have one of baseball's best outfields and one of baseball's strongest pitching staffs—plus Kell. Three good infielders and never catching may carry the Tigers beyond the Yankees and Red Sox. But They are not too far away this Fall.

Mr. Mack's Athletics broke a trifle sooner than expected. Injuries upset his apple cart.

It will be the Yankees, Red Sox, Tigers and Indians through 1950, and Mr. William Veeck will need several more good ballplayers than he has today to remain in the race.

(Released by Newspaper Enterprise Association, Inc.)

Hamilton Clinchs In Boxla Race

OWEN SOUND, Ont., Sept. 15 (CP)—Hamilton Tigers defending Mann Cup champions tonight advanced to the Ontario Lacrosse Association senior finals by defeating Owen Sound Crescents 16-5 in the third and deciding game of their semi-final round.

Tigers meet Brampton Excelsiors, with the first game at Brampton Saturday night.

Regular As Day—
Without Laxatives

"Constipation was my bugaboo for years and harsh laxatives made things worse. Since eating KELLOGG'S ALL-BRAN I am regular as day, feel fine, have no more Fallbush this letter, in may help others." Mrs. Cecil Grindrod, Drughtsman A. Mc. C. Ltd., 114 Bath St., Midland, Ont.

Are you irregular due to lack of bulk in the diet? ALL-BRAN may correct your trouble. Eat an ounce daily, drink plenty of water. If not relieved, send empty carton to Kellogg's, London, Ont. Get double your money back!

Jockey Moncrief Hurt in Fifth As Party Time Rears at Gate

VANCOUVER, Sept. 15 (CP)—Jockey Marvin Moncrief was taken to hospital today following an accident in the fifth race at Exhibition Park when his mount, Party Time, reared up in the starting gate, pitching the boy beneath him.

Moncrief suffered leg injuries, but his condition is reported good and he is expected to be released soon.

Party Time, ridden by Jackie Leslie, turned with nine horses in the field in the Delayed Purdy Allowance five-year-old Coalworth, a temperamental mare owned by Dave Diamond of Vancouver, won a narrow nose victory over the favored Crayfried to pay $8.10, $4.20 and $3.10.

With Ray Woodard in the jack, Coalworth ran the mile and one-sixteenth in 1:45.2 to pay $8.10, $4.20 and $3.10.

With Ray Woodard in the jack, Coalworth ran the mile and one-sixteenth in 1:45.2 to pay $8.10, $4.20 and $3.10.

With Gwynfryd to the eighth pole and, though appeared beaten, came on again in the last few yards to get the nod at the wire.

FIRST RACE — Claiming $600, three-year-olds and up, six furlongs.

Jack Lewis, Jack Lewis, Jack Lewis,

Little Stories for Bedtime - - -

By THORNTON W. BURGESS

A ROBBER MEETING

It was night in the big barn. It was the night of Billy Mink's visit when he had killed the big rat there. As soon as Billy had left the barn, the grey old leader of the rats had sent word around that all the rats in the barn should meet him at once at their usual meeting place under the floor.

As soon as the word was received each member of the robber band hurried to the meeting place. They knew why the grey old leader had called them together, and as they hurried to the meeting place there was fear in the heart of each one of them. It was long since fear had been known in the big barn. You see, they had been so well taught how to avoid traps and poison that they did not fear those things. They had made the cat afraid of them, so they did not fear the cat. It was not trouble at all to keep out of the way of the farmer, so they did not fear the farmer.

[illegible] had entered their den so boldly and had run down and killed one of their number had brought with him fear. So, as from every direction the rats scurried to that meeting place, they continually looked behind them for that slim, brown creature, who moved so swiftly and from whom even their grey old

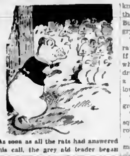

As soon as all the rats had answered his call, the grey old leader began

leader had run away. Most of them did not know who Billy Mink was, for they had always lived in that big barn, and no one at all like Billy had ever been there before.

As soon as all the rats had answered his call the grey old leader began to speak. "I have called this meeting," said he, "to decide what we had best do. A terrible enemy has come among us and as you know, has killed one of our number. He has left the big barn, as I know, because I watched him. For the time being we are quite safe. But when he again becomes hungry he will return."

"Who is he?" squeaked a young rat. "He didn't look very big to me. If we all get together, I don't see why we should be afraid of him. We drove out that cat and that cat is a great deal bigger than this fellow. Who is he, anyway?"

"He is Billy Mink," replied the grey old leader gravely.

"And who is Billy Mink?" squeaked another half-grown young robber.

"He is sure death to any rat he may start out to catch," replied the old leader. "He belongs to the Weasel family and all members of this family are enemies of the rat tribe, and more to be feared than any other enemy we have."

"Why can't we hide when he comes?" asked another young robber. "I never have seen any one I couldn't hide from."

"Then, unless I am greatly mistaken, you are likely to have a chance," snapped the leader.

Next story: "The Robbers Decide to Fight."

(Released by Associated Newspapers)

DANCE
TONIGHT
ROLLER BOWL
Skating Every Night Except Friday and Saturday

PLAZA
"The Red Shoes"
COLOR BY TECHNICOLOR
ANTON WALBROOK MARIUS GORING MOIRA SHEARER
HURRY! ENDS SATURDAY!
HELD OVER

HEY KIDS! ODEON MOVIE CLUB
SATURDAY MORNING AT 9:00
GIANT CARTOON CARNIVAL
12 BIG CARTOONS
FREE PUPPY
Florence Clough Dancing Pupils — Stage Acts

"CALAMITY JANE and SAM BASS"
COLOR BY TECHNICOLOR
Starring YVONNE DeCARLO HOWARD DUFF
with DOROTHY HART WILLARD PARKER
ODEON
Now Playing at 1:20, 3:23, 5:26, 7:29 and 9:30

TONITE AT 9
LISTEN IN, EH, TO CJVI — IT'S
HUMBER'S
Damon Runyon Theatre Time
What a story ... Wow ... when Hot House Herbie and his girl, Cutie, tangle with a professor of psychology right at the track . . . and Broadway's right in the middle of it all. If you like it, we wonder if you would let us know . . . We want to bring you the very best show. So phone us or write . . . will you, please? We are softening the "commercials" to Broadway-ease

According to Culbertson - - -

Copyright, 1949 by Ely Culbertson

A great deal has been written on the subject of so-called "reverse bidding"—so much, indeed, that it is difficult for the average player to know what to believe and what to disregard.

Essentially, reverse bidding, or "reversing the bidding," is to start out with one suit and then to bid a higher-ranking suit at a more advanced level. Compare these two sequences.

South	West	North	East
1♣	Pass	1♦	Pass
1♠			

South	West	North	East
1♣	Pass	1♠	Pass
2♥			

In Sequence 1, South's second bid, one spade, is higher ranking than his opening bid of one club, but because the spade bid is not made at a higher level, it is not a "reverse" and hence not strength-showing. In Sequence 2, South's two-heart bid conforms to the definition on both counts, hence is a true reverse.

Unfortunately, however, this entire subject is too complicated to be covered by a simple definition, and players who set up rigid standards for their reverse bids are greatly handicapped. Let's look at a deal:

NORTH
♠ Q 8 2
♥ K 7 6 4 2
♦ 8 5
♣ J 4 6

WEST
♠ 8 6 5 2
♥ 10 3
♦ Q J 8 7
♣ A 10 5

EAST
♠ A J 7 4
♥ Q 8
♦ A K 6 2
♣ 9 6 2

SOUTH
♠ K 10
♥ A J 9 5
♦ 10 4 2
♣ K Q 8 7

This deal occurred at duplicate bridge. East was the dealer, and neither side was vulnerable. At all tables East opened with one diamond and, usually, South doubled. West raised to two diamonds, North bid two hearts—and now the crucial point was whether or not East bid two spades. If he did, East-West could compete further very successfully, overcalling even three hearts with three spades, and avoiding a double in every case because the opponents' strength was so "split up." But where East was afraid that a two-spade bid over two hearts would be taken by partner as a reverse and carried too far, the East-West pair was helpless to compete against the 140 points North-South could make at a heart contract.

HONORS MOSLEM LEADER

The fez which used to be the traditional headgear of Pakistan is being replaced by the Jinnah cap made generally of imitation lambskin.

At the Theatres

ODEON THEATRE "Calamity Jane and Sam Bass," Universal-International's Technicolor opus co-starring Yvonne De Carlo and Howard Duff, opened on Thursday at the Odeon Theatre. Based on the exploits of the two Western outlaws who were notorious about the 1870's, the film combines historical characters and romance to good advantage to provide a highly entertaining movie.

ROYAL THEATRE [illegible] bangs and spit curls, gives a nostalgic touch to the Twentieth Century - Fox Technicolor musical, "You're My Everything," now showing at the Royal Theatre with her impersonation of Clara Bow, the famous "It" girl of the twenties. Anne co-stars with Dan Dailey in this gay and tuneful production which takes a peek behind the Hollywood scene of the 1924-1938 period.

FOX THEATRE "Connecticut Yankee" is a delightful musical comedy in which Bing sings in his usual pleasing manner, also supplies an unusual comedy situation with the aid of William Bendix in King Arthur's court. News and selected shorts to round out the program.

PLAZA THEATRE [illegible] Plaza is "The Red Shoes," carrying a stellar ballet cast of Ludmilla Tcherina, Leonide Massine and Robert Helpmann, Britain's leading dancer and choreographer.

ATLAS THEATRE "Take Me Out to the Ball Game" marks the first reunion of Frank Sinatra and Gene Kelly since their sensationally successful "Anchors Aweigh," and teams the two stars for the first time with Esther Williams. Based on an original story idea by Gene Kelly, himself, and Stanley Donen.

CAPITOL THEATRE Bing Crosby and lovely Ann Blyth are that way about each other in Paramount's gay and lilting comedy, "Top o' the Morning," which arrives today at the Capitol Theatre. The film re-unites Bing with Barry Fitzgerald and also co-stars Hume Cronyn.

DOMINION THEATRE Henry Fonda, star of Broadway's current smash hit, "Mr. Roberts," and Fred MacMurray head the cast of Paramount's all-time champion, "The Trail of the Lonesome Pine," which arrives today at the Dominion Theatre. The Technicolor drama, with Sylvia Sidney, is being brought back by popular demand. It's a Walter Wanger production.

Amusements

ON THE SCREEN

Atlas—"Take Me Out to The Ball Game."
Capitol—"Top o' the Morning."
Dominion—"Trail of the Lonesome Pine."
Fox—"Connecticut Yankee."
Odeon—"Calamity Jane and Sam Bass."
Plaza—"Red Shoes."
Royal — "You're My Everything."
Oak Bay — "One Sunday Afternoon."

ON THE STAGE

Rio—Female Impersonators

Sunrise and Sunset

SEPTEMBER

Time of sunrise and sunset (Pacific Standard Time), at Victoria, B.C., for the month of September, 1949

Date	Sunrise	Sunset	Date	Sunrise	Sunset
1	5 30	6 56	16	5 51	6 25
2	5 31	6 54	17	5 53	6 23
3	5 33	6 53	18	5 54	6 21
4	5 34	6 50	19	5 55	6 19
5	5 36	6 48	20	5 57	6 17
6	5 37	6 46	21	5 58	6 15
7	5 38	6 44	22	6 00	6 13
8	5 40	6 42	23	6 01	6 11
9	5 41	6 40	24	6 03	6 09
10	5 42	6 38	25	6 04	6 06
11	5 44	6 36	26	6 05	6 04
12	5 45	6 34	27	6 07	6 02
13	5 47	6 32	28	6 08	6 00
14	5 48	6 30	29	6 10	5 59
15	5 50	6 27	30	6 11	5 58

Meteorological Office, Gonzales Heights, Victoria, B.C.

TONIGHT!
Listen to
Wings of Song
Over Station CJVI
9:30 to 9:45 P.M.
MUTUAL OF OMAHA
Mutual Benefit Health & Accident Association

TODAY AND SAT. — A GREAT MUSICAL HIT!
20th's GREAT BIG WONDERFUL SHOW!!
DAN DAILEY · ANNE BAXTER
You're My Everything
TECHNICOLOR
SPECIAL CANADA UNLIMITED
COLORED CARTOON
ROYAL NEWS
ROYAL
A FAMOUS PLAYERS THEATRE

TWO ALL-TIME ADVENTURE CHAMPS!
STARTS TODAY
BLAZING ACTION! FLAMING ROMANCE!
ROARING ACROSS THE SCREEN IN GLORIOUS COLOR!
GLORY IN THE EXCITEMENT!
REVEL IN THE THRILLS!
CHEER THE ROARING ADVENTURE!
The Story of Kentucky's Bloodiest Mountain Feud!
"THE TRAIL OF THE LONESOME PINE"
Color by TECHNICOLOR
FRED MacMURRAY · SYLVIA SIDNEY · HENRY FONDA
Nigel Bruce — Beulah Bondi
PLUS ANOTHER OUTSTANDING SPECTACLE
THE WAR CRY THAT STRUCK TERROR IN THE HEART OF A NATION AND SENT 10,000 SCREAMING WARRIORS INTO BATTLE!
GERONIMO!
"HIS NAME STRIKES TERROR" with
Preston Foster - Ellen Drew - Andy Devine
BARGAIN MATINEE 30c
-OUT-THRILLING ALL OTHERS!
DOORS: 1 P.M.
DOMINION
A FAMOUS PLAYERS THEATRE

C.A.C. Garden
DINE AND DANCE
TO
Buddy Glover's Band
Friday and Saturday
From 6 p.m. to 3 a.m.
ADMISSION 50c
550 FISGARD STREET

TODAY and SATURDAY
MATINEE SATURDAY, 1 P.M.
Including Chapter No. 6 "DANGERS OF CANADIAN MOUNTED"
SPECTACLE of SPECTACLES!
MUSICAL of MUSICALS!
WONDER of WONDERS!
Paramount presents
BING CROSBY
RHONDA FLEMING
WILLIAM BENDIX
SIR CEDRIC HARDWICKE
A MARK TWAIN'S CONNECTICUT YANKEE in King Arthur's Court
by TECHNICOLOR
Paramount News and Selected Shorts
Two Complete Shows Each Evening
FOX
HILLSIDE AND QUADRA STREETS
"Where Sound Sounds Better"

NOW SHOWING
DENNIS MORGAN · MALONE · DeFORE · PAIGE
TECHNICOLOR
ONE SUNDAY AFTERNOON
WARNER BROS. MUSICAL TREAT
OAK BAY

TODAY AND SATURDAY
BARGAIN MATINEE 30c
M-G-M's SOCK!
COLOR BY TECHNICOLOR
ESTHER WILLIAMS · GENE KELLY
TAKE ME Out To The Ball Game
PLUS "I SURRENDER DEAR"
With GLORIA JEAN
Atlas

DINING! TONIGHT! DANCING!
AT MONTY'S
Sirocco
SUPPER CLUB
OPEN—9 TO 1 A.M.
Admission $1.00 (including tax)
Now arranging dates for banquets and rentals
E 9221
For Reservations

Held Over Till Sat. Adult Entertainment
ON STAGE AT THE NEW BEAUTIFUL RIO
THE MOST UNIQUE REVUE YOU'VE EVER SEEN!
FROM THE FAMOUS FINOCCHIO'S CLUB, SAN FRANCISCO
THE WORLD'S FOREMOST FEMALE IMPERSONATORS
'Boys Will Be Girls'
Three Shows Sat.

STARTS TODAY! (FRIDAY)
HERE'S A BROTH O' A FILM-FUNNY!
When Clancy Lowers the Boom . . . Bing and Barry Raise the Roof . . . They're Loaded With Wit, Melodies and Blarney That's Twice As Slippery as Paddy's Pig!
BING and BARRY
Hear Ann and Bing's delicious duet "You're in Love With Someone"! And Bing also sings "When Irish Eyes Are Smiling," "The Donovans," "Top O' The Morning," "As Beautiful Kitty."
"Top O' the Morning"
HUME CRONYN
Paramount presents BING CROSBY A private eye with a provocative wink!
ANN BLYTH A girl with a sure-fire recipe for getting married!
BARRY FITZGERALD He kissed the Blarney Stone once too often!
Doors at 1 P.M.
Feature at 1:00, 3:06, 5:12, 7:18, 9:24
EXTRA
POPULAR SCIENCE SPECIALTY
"AIR FORCE FIRE FIGHTERS"
CARTOON IN COLOR
"FARM FOOLERY"
CAPITOL NEWS EVENTS
BARGAIN MATINEE 35c To 2 P.M.
Capitol
A FAMOUS PLAYERS THEATRE

The Medal Scotch of the World!
Awarded more than 50 medals and prizes for merit.
DEWAR'S
Special Liqueur
OLD SCOTCH WHISKY
"SPECIAL LIQUEUR" The Finest Scotch Whisky of great age
John Dewar & Sons Ltd. Distillers, Perth, Scotland
Contents 26⅔ ozs.
DISTILLED, BLENDED AND BOTTLED IN SCOTLAND
This advertisement is not published or displayed by the Liquor Control Board or by the Government of British Columbia.

ON THE AIR
FOR
Robin Hood
New, light-hearted variety show!
RITA MARTIN'S MUSICAL KITCHEN
. . . STARRING
★ TERRY DALE
★ HOWARD CABLE
★ ELWOOD GLOVER
★ BERNARD JOHNSON
★ RITA MARTIN
AND THE ALL-NEW
$1000-A-WEEK ROBIN HOOD CONTEST
Tune in for further details
Mon. - Wed. - Fri.
CBR — 10:45 A.M.
(and Trans-Canada Network) immediately following the "Happy Gang"
Robin Hood Flour Mills Limited

You'll SCREAM for more — of the
DAMON RUNYON THEATRE
They're on the air! The daffy Jills and Jacks of Broadway, the people of race tracks and night spots gathered into the assorted crew of New Yorkers and small-towners that Damon Runyon loved to write about . . . you loved to read about! Meet BROADWAY, LITTLE MISS MARKER, MADAME LA GIMP, TOBIAS THE TERRIBLE, ANGIE THE OX, PRINCESS O'HARA and others.
and who's "RUNYON" this show anyway? . . .
HUMBER BROTHERS,
The contented threesome who are famous for their smiles.
Starts Tonight at 9
Another Highlight for Friday Night. Tune in for sure.
CJVI
900 ON YOUR DIAL

West Welcomes T.L.C. Delegates As Calgary Convention Starts

By R. W. MUNGALL
Colonist Staff Reporter

CALGARY, Alta., Sept. 15.—Judging from jam-packed hotels, rumpled business suits, lapel buttons, and delegates' wives waiting in hotel lobbies, one might get the impres- [illegible] convention now in progress here.

Instead, of course, it's the 64th annual convention of Canada's largest organization—the 450,000-member Canadian Trades and Labor Congress.

The big meeting officially opened this morning at the Mewata Armories.

1,023 DELEGATES

And the Calgary Trades and Labor Council, playing host to a record 1,023 registered delegates seemed as anxious as any service club to convince the visitors of the uniqueness of its home town.

Following welcoming addresses, George Cushing, alderman, secretary of the Calgary Trades and Labor Council and rumored candidate for the position of national T.L.C. secretary, presented top T.L.C. officials with gleaming white ten-gallon hats.

Silk-shirted and Stetsoned himself Mr. Cushing made the presentations with the aid of two cowgirl-costumed local beauties.

Starting with President Percy Bengough, the T.L.C. heads filed past to pick up their hats, don them, and pause long enough before the microphone to remark "Yippee" or "it fits."

Decorating the walls of the Armoury were more Stetsons, cardboard ones each bearing the name of a top T.L.C. official, which, Mr. Cushing said, will appear as lamp-post decorations in connection with next year's Calgary Stampede.

SERIOUS BUSINESS

However, serious business is in the offing with discussions over the whole Canadian Seamen's Union issue expected to begin Monday.

This and other matters involving Communism are expected to attract the major share of attention during the initial stages of the convention.

But the long argument over the extension of power of the inter- [illegible] may yet emerge as one of the basic issues to be discussed at the labor rally.

Received enthusiastically by the majority of delegates at the afternoon session yesterday, was a lengthy bi-lingual report on racial discrimination by Claude Jodoin, chairman of the Montreal labor committee against racial intolerance.

There has been "hardly any open and avowed cases of discrimination in Canada involving acts of violence or incitement to violence during the past year," Mr. Jodoin said.

"With the exception of small splinter groups, all political parties in Canada refrain from bigotry and prejudice." As "exceptions" he cited the Douglas Social Credit Council of Alberta, the Union Des Electeurs in Quebec, the Union of Electors in Ontario, and the so-called National Unity group in Quebec.

The Province of British Columbia was conspicuous by its absence from the list of Canadian centres referred to by Mr. Jodoin where there had been recent occurrences of racial discrimination.

However, at least part of the reason for this was the fact that to date there has been no T.L.C. labor committee formed in British Columbia to combat racial intolerance, similar to those now existing in Winnipeg, Montreal and Toronto and gathering material.

It is thought that formation of such a group in British Columbia may be one of the results of this year's convention.

The Victoria delegation to the convention is now complete save for Trades and Labor Council delegate, George Wilkinson, who is expected to arrive Monday.

Now attending are: C. A. Peck, president; Percy Rayment, secretary, Victoria Trades and Labor Council; Gordon Graham and Jack Driscoll, Local 230, International Brotherhood of Electrical Workers; [illegible] Local 101, Automotive Maintenance Workers; Dave Duncan and Robert Dale, International Lime, Cement and Gypsum Workers, Local 277; A. J. Temple, National Defence Workers, Local 129; Mrs. Margaret Burgoyne, Hotel and Restaurant Workers, Local 459; Victor Midgeley, United Brotherhood of Carpenters and Joiners, Local 1598; G. M. Taylor, Chemical and Explosive Workers' Federal Union; W. G. Brown, International Marine Engineers' Association; Tom Gooderham, T.L.C. organizer in Victoria.

Among resolutions accepted from the Victoria group is one of the strongest-worded denunciations of the Canadian Seamen's Union contained in the list of resolutions going before the convention.

Elderly Woman Injured In One of Three Mishaps

A 62-year-old woman was slightly injured and more than $300 car damage was caused in three separate traffic mishaps yesterday, according to city police reports.

Mrs. F. Pemberton, 1176 Fort Street, was treated at Royal Jubilee Hospital for a slight head cut suf- [illegible] at the intersection of Fort and Cook Streets at 10 p.m.

Police said Mrs. Pemberton was crossing Cook Street in the pedestrian lane when in collision with a car driven by John W. Derraugh, 2706 Forbes Street.

CAR, TRUCK COLLISION

[illegible] south on Government Street at Pembroke, by Victor Flint, 866 Fleming Street, was in collision with a truck driven by Victor Lindel, R.R. No. 4, Victoria.

Both drivers will be summoned for driving infractions, police said.

The third accident took place at Quadra Street and Hillside Avenue when a car driven north on Quadra by Stewart MacTaggart, 542 Harbinger Avenue, failed to stop for a red light.

Police said he was in collision with a car driven west on Hillside by John C. Reed, 628 Harbinger, then carried on and struck the west side of Robinson's Grocery, 1002 Hillside.

MacTaggart's car received $50 damage, Reed's $100 damage and the wall and goods inside the store were damaged, police said.

3,300 Causes For Cancer Says Surgeon

NEW YORK, Sept. 14 (NANA).—There are no less than 3,300 causes for cancer, in the belief of Prof. K. H. Bauer, German surgeon and cancer specialist, quoted by The Gothenburg Trade and Shipping Journal. What's more, 81 per cent [illegible] curable, he adds.

However, Dr. Bauer has one cheerful fact: Successful treatment and cure of diseases has always been preceded by determination of their causes.

Among causes of cancer is strong alcoholic beverages. German statistics show that stomach cancer occurs three times more often, gullet cancer 255 times more often and tongue cancer 29 times more often among "barroom wards" than among ministers and university professors.

Stomach cancer is found 11 times more often among meat-eating people than among rice-eating Malays.

Air pollution by soot and acid vapors in cities is classified as another cancer cause.

The Statute of Westminster was passed by the British Parliament [illegible]

PEOPLE ARE RAVING!
— the way Cuticura helps clear up pimples, rash

Blackheads, eczema, pimples and rash usually yield promptly to Cuticura Soap and Ointment. Fragrant, scientifically medicated with valuable medicinal ingredients. Buy at drug store today. Made in Canada.

CUTICURA

MOTHERS! Try Cuticura Baby Oil. Splendid for diaper rash

Federal Aid Expected For Housing Projects

OTTAWA, Sept. 15 (CP).—Legislation to authorize the expenditure of millions of dollars from the Federal Treasury for housing projects is expected to come before Parliament during its present session.

The Speech from the Throne, read at the opening of Parliament today forecast legislation to "broaden the scope of the National Housing Act."

The Act now provides for long-term loans of up to $8,500 for persons planning on building their own homes.

AID FOR PROJECTS

The new legislation is expected to provide Federal aid for locally-administered housing projects, approved by the Federal Government.

It follows a pre-election request by Prime Minister St. Laurent for provincial housing proposals. Since the election, Reconstruction Minister Winters, the Government's housing spokesman, has held conferences with provincial and municipal officials on the problem.

Details of the scheme probably won't be made public until the legislation is introduced in the Commons.

It is expected that it will provide Federal money for the preliminary steps — such as servicing land — to housing construction and will commit the Federal Government to sharing costs the provinces feel they are unable to meet.

During the first six months of 1948, some 40,000 new homes have been built in Canada, an increase of 30 per cent over construction during the same period last year. In addition, slightly more than 41,000 homes were started during the first half of 1948.

WOMEN who feel NERVOUS
due to 'change of life'

Do you suffer hot flashes, weakness, nervous, irritable, clammy feelings—due to this functional disturbance? Then do try Lydia E. Pinkham's Vegetable Compound to relieve such symptoms! It's a fine stomachic tonic, too!

LYDIA E. PINKHAM'S VEGETABLE COMPOUND

WANTED
GOOD FIR LOGS

MANNING TIMBER PRODUCTS, LTD.

PHONE B 3135 BOX 488, VICTORIA

Night Calls — G 8956 and B 4538

War Preparations Held Futile For Prevention of Conflicts

Preparation for war will never end war, Mrs. Sheila Young of Vancouver, vice-president and organizer of the provincial branch of the National Peace Assembly said last night.

She addressed the first public meeting of the newly-formed Victoria branch in Williams Hall.

"Negotiations for peace must be based on a sincere international outlook, and each individual can contribute to this condition by insisting that the United Nations be solidly supported," she said.

The Peace Assembly, said Mrs. Young, has as its objective a positive peace program in support of the United Nations charter.

"World peace must be based on international justice, according to the preamble of the United Nations charter," she said.

The group is non partisan, she said, and feels that the United Nations is the only instrument able to maintain peace in the world but that it is not being given the proper support.

The Victoria branch of the organization now has more than 20 members and will elect officers at a later date.

W. A. Scott, who was in the chair at last night's meeting, addressed members on his experiences in the Far East during the World War.

New! Improved!
SATIN-GLO ENAMEL
with TITANIUM... NOW BETTER THAN EVER

One Coat Covers hard, non-absorbent surfaces of wood or metal. On other surfaces two coats are recommended.

No Primer Needed on previously enamelled surfaces. All new woodwork and plaster should be primed.

Beautiful Colors such as Italian Blue, Tulip Red and Primrose . . . eighteen of them . . . bring you Beauty in every Can of Satin-Glo.

Quick Drying Satin-Glo Enamel brushes on easily and smoothly and dries quickly without leaving brush marks.

Tile-Like Beauty Special plastic gums give a hard tile-like finish that does not mark or scratch easily. Stays bright and glossy.

Washes Like a Plate Satin-Glo Enamel is now easier to wash. Rub it . . . scrub it . . . Satin-Glo can take it.

Always a best seller, always a value leader, Satin-Glo Enamel with *Titanium* and special plastic gum is now better than ever. It is better in *all* its physical properties.

Comparative laboratory tests prove Satin-Glo is far ahead of other brands in covering capacity. Test patterns that other brands fail to hide are covered completely with one coat of Satin-Glo Enamel because it contains extra quantities of costly Titanium which has four times the hiding qualities of white lead.

The hard, tile-like finish of Satin-Glo remains smooth and glossy long after other enamels have become thin and dull through washing, wearing and ageing.

Scratch tests for hardness and bend tests for flexibility prove again and again the superiority of Satin-Glo Enamel.

Order new, improved Satin-Glo Enamel with *Titanium* for your kitchen, bathroom, woodwork and furniture. Order from your nearest Bapco dealer today!

Free "How to Paint It" Folders
Full-color folders give complete step-by-step instructions for dozens of painting projects. Get your copies FREE!

SATIN-GLO SATIN FINISH — A beautiful, semi-gloss, washable finish for walls or woodwork.

SATIN-GLO VARNISH — Quick-drying, tough and plastic-like—for floors or furniture.

LOCAL DEALERS			
Burnside Hardware, 100 Burnside Rd. W., E 2312			
Coast Hardware, 1418 Douglas St., E 2215	Fairfield Hardware, 255 Cook St., E 0085	Gorge Hardware, 2906 Tillicum Rd., G 5411	Thomas W. Gravlin, 1937 Oak Bay Ave., E 9340
R. A. Green Lumber Co., Ltd., 2891 Douglas St., G 3613	J. Henson, Jr., 2312 Douglas St., G 3550	Hudson's Bay Company, 1701 Douglas St., E 7111	James Bay Hardware, 220 Menzies St., E 0411
Jubilee Market and Hardware, 1808 Fort St., B 1115	Mills Hardware and Electric, 3045-C Quadra St., E 8841	Oak Bay Hardware, 2213 Oak Bay Ave., G 6021	Paint Supply Co., Ltd., 719 Yates St., B 3114
Shawnigan Lumber Yards Ltd., 2000 Government St., G 2311	Square Deal Hardware, 1012 Government St., E 2824	Stoick's Esquimalt Hardware, 1237 Esquimalt Rd., E 1722	Stoick's Hillside Hardware, Hillside at Quadra, B 8231

More schooling today means more success TOMORROW!

An Urgent Message...

IT IS OUR BELIEF that a serious problem is gravely affecting the efficiency of many Canadian businesses, and the prosperity and happiness of the men and women who staff them.

THE PROBLEM?

A perilous shortage of adequately trained office help—chiefly typists and stenographers!

It's a fact that many thousands of teen-agers are annually finding employment in offices. But . . . it's also a fact that only a very small minority possesses even the basic training in typing, stenography and general office routine essential for a proper start.

THE REASON?

Far too many boys and girls—the overwhelming majority, in fact—are leaving Business Schools too early. Lured by the thoughts of "easy money", they are embarking on their careers deprived of the proficiency and confidence gained only by staying at school long enough to graduate with recognized standards. Too early departure from school cheats them of normal advancement and the greater earning power that goes with it.

Each precious month of Business schooling curtailed can and does have gravely far-reaching consequences. Under the test of actual work at an office desk, a skimped, "unfinished" training in typing or stenography soon reveals itself. While the half-trained typist gropes to attain accuracy and confidence, his or her adequately trained colleague does more work and better work—thus is automatically marked for promotion!

For these reasons parents are urged to remind their sons and daughters that only by staying at school until they have obtained the complete and adequate training prescribed, can they get ahead as they hope—today or in the future. That last month or two of schooling purposely designed to eliminate "rough spots" . . . guarantee proficiency . . . build self-confidence . . . will save years of disappointment and frustration later!

This message is published in the public interest by
Underwood Limited
makers of
Underwood Typewriters

IN VICTORIA . . . 762 FORT STREET

COLONIST CLASSIFIED WANT ADS

Colonist Want Ads for Results
Open 8 A.M. to 5 P.M.

Call Empire 4111 for Colonist Classified

The Daily Colonist

CLASSIFIED RATES:

One time (per line) and per day (per line) for same days, for one days 3c, six days 2½c per line for one month 20 days: Minimum charge for any classified advertisement (ten lines) Contract rates on application. Minimum advertisement ten lines

Display $1.50 per inch.

Deadline: Classified Advertisements up to noon for next morning issue. Display advertisements two days previous to publication. Minimum advertisement ten lines

Minimum charge for any classified advertisement based on ten lines. Display advertisements based on actual space used.

The Colonist will not be responsible for more than one incorrect insertion of any advertisement ordered for more than one day.

When advertising this Market advertise service do not mention original selling price.

1 BIRTHS

BURNE—Born to Mr. and Mrs. Brian S. Burne, 1878 Austin Avenue, at Jubilee Hospital, on September 13, 1949, a daughter.

BURNINGER—To Mr. and Mrs. B. E. Burninger, 1661 Bradshaw Street, at Royal Jubilee Hospital, on September 13, 1949, a daughter.

SOMMER—To Mr. and Mrs. F. (Pat) Sommer, 1470 Hillside Avenue, at Royal Jubilee Hospital, on September 14, 1949, a daughter, 6 lbs. 14 ozs.

2 DEATHS

BAXTER—On September 11, 1949, at St. James's Hospital, Victoria, Mary Ann Baxter, aged 86, sister-in-law of Miss Ethel Lamb, of 1037 Fairfield Road. Funeral service will be held on Monday, September 19, at 1:30 p.m. in the Chapel of Thos. Hayward & Son, Funeral Directors, 1705 Douglas Street. Rev. Canon Paul Bartel will officiate. Interment Ross Bay Cemetery. Friends may pay their last respects at the chapel. Prayers will be said at 1:15 p.m. Kindly omit flowers.

JACKSON—On September 11, 1949, at St. George Road Hall, Lambda Jane Jackson, dearly beloved wife of Thomas Jackson, in her 85th year, late of London, Eng. Funeral service will be held on Monday, September 19, at 2:30 p.m. in the Chapel of Thos. Hayward & Son, Funeral Directors, 1705 Douglas Street. Rev. Canon Paul Bartel will officiate. Interment Ross Bay Cemetery. Friends may pay their last respects at the chapel. Prayers will be said at 2:15 p.m. Kindly omit flowers.

MORRISON—On September 14, 1949, at Victoria, Alexander Morrison, aged 81 years, beloved husband of Mrs. Jessie Morrison, of 1470 Hillside Avenue, Victoria, B.C., native of Scotland, and resident of Victoria for the past 50 years. Funeral service will be held on Friday, September 16, at 2 p.m. in the Chapel of Thos. Hayward & Son, Funeral Directors, 1705 Douglas Street. Rev. Canon Paul Bartel will officiate. Interment Ross Bay Cemetery. Friends may pay their last respects at the chapel. Prayers will be said at 1:45 p.m. Kindly omit flowers.

OSBORNE—On September 15, 1949, at his residence, 1423 Lotta Street, Charles William Osborne, aged 75 years, late of Victoria, B.C., native of Victoria, beloved husband of Mrs. Ethel Osborne, dear father of Mrs. Ethel Wilson, Victoria, and Mrs. Ruth Osborne, Victoria, and grandfather. Funeral service will be held on Friday, September 16, at 2 p.m. in the Chapel of Thos. Hayward & Son, Funeral Directors, 1705 Douglas Street. Rev. Canon Paul Bartel will officiate. Interment Ross Bay Cemetery. Friends may pay their last respects at the chapel. Prayers will be said at 1:45 p.m. Kindly omit flowers.

PAND—Passed away in the land on September 13, 1949, Mrs. Bessie Ann Pand, beloved wife of Mr. Ernest Pand, and mother of Victoria, in her 90th year, a native of Victoria for 80 years, and a resident of Victoria for the past 50 years. Survived by her husband, Ernest Pand, of Victoria; Mrs. Gwendolyn Pand, of Victoria; Mrs. Gwendolyn Pand, of Victoria; Mrs. Gwendolyn

29 LOST AND FOUND

FOUND—YOUNG MALE PART COLLIE. Female black Labrador. S P C A. B 5014.

LOST—INDIAN BASKET CONTAINING blue lace bolero, part of Bride's wedding gown, in Eaton's rest room. Reward. Phone B mpire 1666.

LOST—OLD-FASHIONED GOLD WRIST watch with link chain in the 10 Block Belmont Ave., or around Metropolitan Church, Pandora and Quadra. B 2851.

LOST—BOUND MANUSCRIPT OF PROvincial Museum Script to Ascemgany Coast Salish. Finder please return to Museum Library.

LOST—BROWN CHANGE PURSE SHAPE of horseshoe with picture of horse.

LOST—SILVER ACORN FROM DROP earring, on Quadra, between Tattersal Drive and Reynolds Road. Reward. B 8700.

LOST—SCHOOL GIRL'S BLUE FLANNEL jacket vicinity of Hudson's Bay. M-Meekin. G 8104.

LOST—FAWN COCKER PUP VICINITY Foul Bay Road and Niel St., child's pet. Phone E 1891.

LOST—LADY'S RONSON LIGHTER BEtween Yates and Government. Has engraving on. Reward. G 6948.

33 BUSINESS DIRECTORY

BRICKLAYERS

BE SAFE — HAVE YOUR CHIMNEY built by an expert at no extra cost. Phone Sam Benson for estimate. B 4014.

BULLDOZERS

A BURTON BULLDOZING AND BACK filling. Good service and fair prices. Phone Albion 47B.

ALL TYPES BULLDOZING AND LOADing, clay, stumps, etc. W & A Trace. G 3828.

A BULLDOZING JOB CAN BE DONE reasonably by Southwell-Benson. Estimates free. G 1660.

ALWAYS BETTER BULLDOZING EXCAvating and back filling, drainage. Cleemoff. G 3333.

BULLDOZING AND CLEARING ROAD grading, excavating, backfilling. The right machine for every job. JOHN O BISSINGER JR. B 8420 Day. B 3464 Night.

BULLDOZING, LANDCLEARING, ROAD building, excavating and backfilling. G 8900 or Belmont 69B.

BULLDOZING—EXPERIENCED OPERAtor. Free estimates. Reasonable rates. J. Orr Thomson. G 3800.

CABINET WORK

KITCHEN CABINETS, STORE FIXtures, built to your specifications. Variety Wood Products, 650 Montreal. G 1666. Evening phone E 0461.

50 CORDS 12-INCH BONE-DRY CEDAR, good for kindling, etc., only $6.50 cord. For immediate delivery phone G 3052.

UP-ISLAND BIG BLOCKS AND SLABS
All Hand-Picked—Nice and Clean. Never in Water.
2 Cords $12.00
BONE-DRY WOOD
1 Card $8.00 - 2 Cords $15.00
DRY KINDLING
Cord $7.00 - 2 Cords $12.00

COWICHAN LAKE WOOD CO
B 5083 - B 0480

COAL! COAL! COAL!

DRUMHELLER		TABER	
Lump	$18.00 ton	Lump	$17.75 ton
Nut	14.35 ton	Nut	13.85 ton
Egg	17.10 ton	Egg	16.30 ton

ORDER NOW

HARKNETT FUEL
G 3847 — 137 PANDORA

AM NOT FOOLING
All hand-picked and No. 1 Fir. Never in water. Good for furnace, fireplace and kitchen.
YARD WOOD ONLY $6.75 a Cord
8-FT. INSIDE WOOD $7.75 a Cord
Quick Delivery
Day B 2623 — Night B 5806
NATIONAL FUEL CO

ELECTRICIANS

A COMPLETE ELECTRICAL SERVICE—DELTA ELECTRIC. G 7416. M. Tom Kent and K. Dillabough, War Vets.

A COMPLETE WIRING SERVICE. FREE estimates. Oliver Electric. E 2036.

ELECTRICAL REPAIRS, HOUSE WIRING, ranges, hot-water heaters installed. Fairfield Radio. E 3641.

ELECTRICAL REPAIRS

ELECTRICAL REPAIRS — THE DIFficult we do immediately, the impossible takes us a little longer. Main Electric Service, 1803 Cook Street. Phone B 4121.

ELECTRICAL CONTRACTORS

HOUSE WIRING — HOUSES REWIRED for ranges, hot-water heaters, etc.

THE DIME MESSENGER
G 5334

FLOOR FINISHING

GREEN'S APPLIANCES

CANMORE BRIQUETTES
$18.75 PER TON DELIVERED
KIRK COAL CO. LTD.
1209 BROAD ST — PHONE G 3241

APPROVED BONDED SHINGLE APPLICATOR

VICTORIA ROOFING & INSULATION CO.

STEWART & HUDSON LIMITED
Home Builders' Headquarters

GYPROC WALLBOARD

DON'T TAKE A CHANCE

KEEP DRY THIS WINTER

YOUR LAST CHANCE

IT'S THE SEASON

DRAIN TILES

PORTLAND CEMENT

STEWART & HUDSON LIMITED

BUILDERS' SASH AND DOOR LTD

LANDSCAPE GARDENING
S EDWARDS

A COMPLETE TREE SERVICE
CHARLES A. COWIE

SOIL — SOIL — SOIL

40 FOR SALE—MISCELLANEOUS

BUILDERS' SASH AND DOOR LTD.
355 GARBALLY ROAD
(Off the Gorge Road)

SATISFACTION AT ANY PRICE — AND IT'S NO EMPTY BOAST
ROY E. ROBERTS

ATOM LUMBER CO.
SPECIALS
TO BEAT ALL SPECIALS

IF YOU ARE BUILDING
THE NORTH SHORE SASH & DOOR CO., LTD.

ADVISORY DEPARTMENT

Values for Young Mothers IN NURSERY FURNITURE AT STANDARD

STANDARD FURNITURE

"SAVE AS YOU BUY AT Mc & Mc"
McLennan, McFeely & Prior Ltd

SPECIALS IN USED FURNITURE
HOLLAND BROS & CO.

USED FURNITURE SAVINGS
HUB FURNITURE CO

INLAID LINOLEUM
VOGUE FURNITURE HOUSE

KILSHAWS THE AUCTIONEERS

3 FOR 300
HUMBER'S WAREHOUSE

AMBASSADOR HOME SERVICE

AT MACK AND TOMMY'S

HOLMAN & CANNON USED FURNITURE

SECTIONAL FURNITURE

McKAY CORMACK LTD.

RADIO AND APPLIANCES REPAIRS
B.C.R. and Agencies

STEWART-WARNER RADIO
McLENNAN, McFEELY & PRIOR LTD

EXPERIENCE COUNTS
YOUNG'S RADIO

FRIGIDAIRE SALES AND SERVICE
McLennan, McFeely & Prior Ltd

MOTORCYCLE SALES LTD

BACK TO SCHOOL!
ROBINSON'S

I.E.L. PIONEER TWIN

IRA BECKER & SON

McCULLOCH CHAIN SAW

GLADWELL MOTORS, LTD

MECHANICAL FARMING IS PROFITABLE
FARWEST MOTORS LTD

BUY FOR LESS
WALLY GRAY'S

CHECK UP On Your Office Supplies
THE COLONIST PRINTING DEPARTMENT

BEATTY WASHERS
DICKINSON & DUNN

UP TO $75.00 FOR YOUR OLD WASHER
KENT'S LTD.

WASHING MACHINES
MODERN APPLIANCES

40 FOR SALE—MISCELLANEOUS

KEYS - KEYS - KEYS
CUT WHILE YOU WAIT
KEYS FITTED TO TRUNKS, SUITCASES, ETC.
PRICE'S KEY SHOP
647 FORT STREET G 6234

BEATTY
SALES AND SERVICE
Factory-Trained Service Men
McLennan, McFeely & Prior Ltd.
1400 Government Street Phone G 1111

41 WANTED—MISCELLANEOUS

A BETTER DEAL

... house. We have a big turnover because we don't expect to make large profits. It pays you to sell your used furniture etc. to us. We buy for spot cash, in small amounts or a houseful. Kindly phone or call

WALLY DRAPE
RETAIL WAREHOUSE
851 Balmoral Road G 4612

ATTENTION! — BEST CASH PRICES paid for good used furniture, tools, stoves, pianos. We call anywhere, anytime.
RUR FURNITURE COMPANY
733-718 Johnson Street Phone G 6420
Manager, E Lewis

ARE YOU MOVING
AND DON'T KNOW WHAT TO DO WITH your surplus goods. Just call G 4811 and save yourself a lot of worry.

ANYTHING in STOVES — WE PAY highest prices and will call anywhere in the city of Victoria. Phone G 8636

BOOKS BOUGHT FOR CASH. OLD china and antiques. Will call anywhere. Fossy's Book Store, Parksville

BEER BOTTLES, RAGS, METALS, CARpenters tools, furniture and useful things bought. Empire Junk. E 6140, E 0343

GOOD FURNACE, 18". KEATING 3 F

HIGHEST PRICES FOR GOLD AND diamonds. [illegible]

LEADBETTERS WILL PAY YOU THE highest prices possible for your good used furniture. Cash on the spot. Phone G 4424, evenings E 5048

OLD BICYCLES AND PARTS ARE WORTH money at 365 Johnson Street

WANTED — 500 RANGES — HIGHEST prices paid. Peden Stove Store, 723 Johnson Street. Phone E 1431

WANTED—6" JOINTER, 12" BANDSAW, shaper, drill press. Give full particulars. Box 5414, Colonist.

WANTED TO BUY — SMALL GRAND piano. Box 1812, Colonist

WILL PURCHASE ESTEY ORGAN FOR cash. Phone G 7146

WANTED TO BUY PORTABLE SEWING machine. B 7264 after 6 p.m.

WANTED—TENT, 12 BY 14. PHONE B 2413.

WANTED — RIFLE. G 1408. PHONE after 6 p.m.

42 POULTRY AND LIVESTOCK

42A POULTRY, HATCHING EGGS, ETC.

ASK YOUR NEIGHBOR, THEN PHONE Cordeadedledee for young New Hampshire pullets with two years of profitable laying before them; also young cockerels, all ages. "We deliver the birds, they deliver the eggs." 3027 Cedar Hill Crossroad. G 8140

ATTENDING FEDERATION OF CANAdian Hatcheries 17th Annual Convention at Vancouver. Returning September 11th. For chicks, pullets and poultry supplies: J. L. Lang, 1409 Store St. G 6031, Albion 1830

ALL KINDS OF HENS WANTED — 830 Green Street. B 3507

CHICKENS FOR CANNING, 30 CENTS A pound liveweight at farm. T. Seyward, Old West Road, Royal Oak. Phone Keating 35Q

NINE YOUNG MALLARD DUCKS FOR sale. J. Bryant, R.R. 6 Sooke

QUALITY CHICKS—QUALITY PULLETS

R.O.P. SIRED STOCK, GIVING YOU what you need for your market. High egg production. Quick meat gains. Talk over your requirements with us. We shall be glad to help if we can. Ardmore Poultry Farm, Sidney. Phone 348R

WANTED—ALL GRADES OF POULTRY. Top prices paid. Vancouver Island Poultry Co-operative Association, Duncan. Phone 727

50 PULLETS IN FULL LAY, $3 EACH delivered. Keating 2R

42B HORSES

FOR SALE—BAY SADDLE MARE, 12, handles good action and spirit, quiet in stable and traffic, jumps. Phone Sooke 14R

FOR SALE—4-YEAR-OLD BAY GELDING, very spirited. A. Cook, R.R. 3, Victoria

FOR SALE—SOUND ROAN SADDLE mare, 14.2, quiet. Drew, West Saanich Auto Court (evenings)

HORSESHOEING, ANYWHERE—TUCKer's Blacksmith Shop. G 1466

42C CATTLE

2 OR 3-DAY-OLD CALVES AND HEAVY hogs wanted. Phone Belmont 112G

42D SHEEP

PUREBRED CHEVIOT AND SUFFOLK rams for sale; also some breeding ewes. Alec Turner. Bel 4X

42E GOATS

TWO FIVE-MONTHS BILLY GOATS. Offers. Box 5969, Colonist

42F DOGS

BEAUTIFUL COCKERS, TOY CHIHUAhua and Yorkshire terriers; distemper immunized. Oakcrest Kennels, Burnside Road, half-mile past Helmcken

BOARD YOUR DOG IN THE COUNTRY. Pentease Welsh Corgi Kennels, West Road, Royal Oak. Colquitz 189R

DON'T SHAMPOO YOUR DOG WITH SUDS. Use dry cleanser, a cleansing deodorant powder in sifter container. At drug stores and pet shops.

DOGS LOOK RIGHT! FEEL RIGHT! Are right! when bathed, trimmed, deflead at Oakcrest Farm Kennels. Phone Colquitz 183M for appointment.

DOGS AND CATS BOARDED IN SANItary, comfortable, individual quarters. Oakcrest Kennels. Phone Colquitz 183M

DOBERMAN PINSCHER, 3 YEARS OLD, female. E 5580

FIVE BLACK MALE LABRADOR PUPS—Registered, 6 weeks old. Esper, 510 each. Cobble Hill 22R3

REGISTERED COLLIE FOR SALE—FOR particulars, write Mrs. J. Donielson, 614 Second Ave. South, Port Alberni, B.C.

TIBETAN TERRIER PUPPIES. CHInese stock. Lovely pets. E 6700

5 PUREBRED POINTER PUPS, 3 MALE, 2 female, at bargain prices. E 6832

8-WEEKS-OLD REGISTERED CHESApeake pup, working. Colquitz 169R

42H PIGS

6 WEANING PIGS. L. R. MASTERS, Beaver Road, Royal Oak. Colquitz 23F

42I CAGE BIRDS AND AVIARIES

BUDGIES FOR SALE, ALL COLORS. E 0001

FINCHES FOR SALE — STRAWBERRY finches, silver cobra finches, red-billed weavers, Napoleon weavers. J. Donnelly, 300 Superior St.

LOVEBIRD WITH CAGE AND STAND, $6. G 0391

46 HOTELS

CRAIGMYLE RESIDENTIAL HOTEL, 1037 Craigdarroch. Quiet central location. Single and double rooms, suites with private bath. Dining-room. Tourists and permanent reservations. Mrs. Gannon, G 0031 for appointment.

MAKE THE BEAUTIFUL CLIVE APARTment Hotel your home for the Winter months. Some permanents will be considered. Winter rates. Phone E 9237

QUADRA GUEST HOUSE — TOURIST home comforts. Excellent. E 2334

RUSHOLME, 1016 BELMONT AVENUE. Excellent accommodation, dining-room; weekly. E 2716

STADACONA GUEST HOUSE NICE ACcommodation. G 6634

WEEKLY AND TRANSIENT — CLEAN, reasonable, quiet surroundings. Glen Court Hotel, Blanshard and Humboldt Sts.

JAMES BAY HOTEL
SPECIAL LOW WINTER RATES
By Week By Month
Our Dining Room is the Ideal to Keep—Always Warm. Comfortable Lounges—Always Warm.
PHONE G 7151
For an appointment as to Rates, etc. Please Make Application at Once—Only Limited Accommodation

LINCOLN HOTEL
BROAD STREET
New — Comfortable
ATTRACTIVE WEEKLY RATES
Phone G 0814

TRADESMEN
Lots of Hot Water and Clean Towels and Low Rates at
THE PORTLAND HOTEL
723 YATES ST G 0144

47 ROOM AND BOARD

ACCOMMODATION FOR THREE—BUSIness people preferred, in private house of quiet charm; one room twin beds with own washroom, one single. Five minutes bus. Garage. References exchanged. Moderate terms. G 0981

A COMFORTABLE AND CHEERFUL home, suitable business girls, good food, twin beds, permanent. Fairfield. E 1026

A LARGE ROOM VACANT WITH board for elderly couple. $60 month. 1377 St. David St. E 4200

A SINGLE OR DOUBLE, NICE DIStrict, close to, garage. G 0754

BOARD AND ROOM FOR BUSINESSmen or two students willing to share. Private home. Gorge district. G 3141.

BRIGHT SINGLE ROOM—GOOD MEALS. Crescent Guest House. G 0041

COMFORTABLE AND ATTRACTIVE double room. First quality board. Walking distance. Young businessmen preferred. B 7683

CLOSE-IN FAIRFIELD—TWO BUSINESSmen, twin beds, breakfast and dinner. G 7027

COMFORTABLE ROOM WITH FULL board, close in. Young gentlemen only. G 1480

FOR ELDERLY COUPLE OR 2 PEOPLE only, large room, twin beds, well-cooked meals in select home. Easy transportation. B 1016

GOOD HOME FOR 2 BUSINESS PEOPLE or students willing to share. 1044 Bank Street. G 5034

HOME-COOKED MEALS FOR YOUNG businessmen. B 5454

LADY WISHES TO MAKE A HOME WITH one person for room and board. Box 5910, Colonist

ROOM AND BOARD FOR ONE OR TWO. Reasonable. On bus line. Phone G 7041

ROOM AND BOARD, BUSINESSMAN or girl. Private home. Oak Bay. G 3279

ROOM AND BOARD, QUADRA AND Hillside. $11 weekly. Men only. E 1134

ROOM AND BOARD IN PRIVATE HOME for young business lady. B 3067

SELECT ACCOMMODATION CONSISTing of large bed-sitting-room with private bath for business couple, close in. G 6157

VACANCY OCCURS OCT. 1 IN BEAUtiful home, best location, most suitable elderly lady desiring atmosphere and comfort. Phone G 3617

WILL BOARD ONE OR TWO CHILDREN, age 3 or more, nice environment in country, near school. Evenings 43R or B 1871

WOULD LIKE TO BOARD 2 BUSINESS girls or students. $45 per month for full board. Bus half block away. G 4331

WILL CARE FOR PRE-SCHOOL CHILD. Phone Colquitz 233M

YOUNG COUPLE NEW HOME DESIRE 4 male Normal College students for room and board. Twin beds, home privileges. Fifteen minutes walk to school. Apply 1311 Wetherby Road

YOUNG COUPLE IN NEW HOME would like to board young men. $45 per month for full board; bus ½ block away. B 4840

48 ROOM AND BOARD WANTED

REFINED ELDERLY LADY DESIRES A warm, bright ground-floor room and board. Phone B 7143

THE LADY IN SAANICH THAT CONtacted Mabel at Y.W., re board of child, please phone again.

49 ROOMS TO RENT

ROOM AND BOARD FOR TWO WORKing men, twin beds. B 2235

49A FURNISHED

COMFORTABLE SLEEPING ROOM, close to Central Park. E 4406

FOR RENT, FURNISHED — A COMfortable front sleeping room in modern home, Quebec Street, James Bay. Meals available next door. B 9567

NICELY-FURNISHED SLEEPING ROOMS, [illegible] near Parliament Bldgs. G 6419

ONE AND TWO ROOMS, FURNISHED and partly furnished. G 4230

SLEEPING-ROOM NEAR PARLIAMENT Buildings, use linen and dishes supplied. 1 or 2 persons. $8 weekly. B 4414

SLEEPING ROOM FOR YOUNG BUSInessman. New house, 3-mile circle. Box 4134, Colonist.

50 ROOMS WANTED

LADY WANTS ROOM IN SAANICH BY Sept. 19. Replies at G 0363, Mabel. Box 5800, Colonist

51 HOUSEKEEPING ROOMS TO RENT

51A FURNISHED

ATTRACTIVE H.K. ROOMS, ALL found. Winter rates. Close to Gorge Rd. and Ads adults. 3030 Heath Drive. E 7440

ACCOMMODATION FOR TOURISTS — L.H.K. 35 Cambridge. G 6719

AN L.H.K. ROOM, LINEN SUPPLIED, for working girl. 2014 Fort Street

A CLEAN L.H.K. ROOM, DISHES AND linen, best conveniences. G 4743

BED-SITTING-ROOM WITH HOT plate, linen and dishes supplied. B 0116

BRIGHT SINGLE ROOM—COOK STOVE. 1074 Stanley. B 3030

CLEAN FURNISHED SUITE, JUBILEE district, near stores, bus. 1612 Chestnut

FURNISHED H.K. ROOM, WALKING distance. 1115 Yates Street

FURNISHED L.H.K. ROOM, NEAR Jubilee. B 1020

FOR RENT—TWO FURNISHED L.H.K. rooms. Phone G 4050

FRONT H.K.R. FOR RENT, OPPOSITE Royal Theatre. 413 Broughton.

HOUSEKEEPING ROOM — SUB AT door, on ground floor opposite bathroom. Call before 3.30 p.m. 3461 Blanshard Street

IMMEDIATE POSSESSION — BED-SITting room and kitchenette. Gas, sink. Linen supplied. Car parking. Weekly rates. Phone G 0613

LARGE BRIGHT HOUSEKEEPING ROOM. Everything supplied. By the sea. E 3366

LARGE FURNISHED HOUSEKEEPING room. Adult. Phone G 1542, after 6 p.m.

LARGE COMFORTABLE L.H.K. ROOM. Everything supplied. Suit employed couple or retired couple. Call B 6614

LARGE FRONT NEWLY DECORATED housekeeping room. Gas stove, use phone and washer. Phone B 2307

LARGE L.H.K. ROOM — SHARE GAS kitchenette. No linen or dishes. No children. 2641 Government St.

LARGE BRIGHT ROOM—PERFECT BUS service. E 6003, after 6

LARGE CLEAN H.K. GAS RANGE. Close to Parliament Bldgs. 218 Cross Street

LARGE FURNISHED H.K.R. SUIT quiet, middle-aged person. 731 Vancouver

LARGE BRIGHT L.H.R. LINEN AND dishes supplied. Gas. Phone G 3478

NICE H.K.R. QUIET CLOSE IN. FOR adults. 1023 North Park. E 2336

ONE L.H.R. ROOM FULLY FURNISHED. Suit a working girl. G 1431

ON BUS LINE — TWO ROOMS WITH kitchen privileges. Albion 48M

PLEASANT AND COMFORTABLE L.H.K. accommodation for quiet retired tenant. 1071 Carberry Gardens. G 4022

TWO-ROOM SUITE—GASPLATE HEATed, close to ... B 0460 after 6.30 p.m., all day Sunday

... [illegible] L.H.K. room ... Apply J. Repanse, Cameo Cafe, 626 Yates Street

1623 BELMONT AVE — TOURISTS. Cosy housekeeping rooms. All found. Daily or weekly. Garage. B 4316

3 FURNISHED UPSTAIRS ROOMS, water and bath, on ground floor. Phone E 5485

52 HOUSEKEEPING ROOMS WANTED

52A FURNISHED

LADY — B.R.N. STATE ADDRESS. BOX 5960, Colonist.

MIDDLE-AGED GENTLEMAN REquires L.H.R., reasonable. Box 6000, Colonist. E 0262

NURSE REQUIRES HOUSEKEEPING room near Jubilee Hospital. Box 5843, Colonist

WANTED—L.H.K. ROOM, TWO BUSIness girls, walking distance Parliament Bldgs. or St. Joseph's Hospital by October 1. Box 6000, Colonist

53 FLATS AND APARTMENTS TO RENT

A 3-ROOM FURNISHED SUITE FOR rent. Low Winter rate. 12 minutes to town. Acme Auto Court. Dial "O" for tel. 150R

AVAILABLE NOW — SUITES AT COLwood Motor Court. $10 per week and up. Phone Belmont 144

AN UNFURNISHED GROUND-FLOOR flat, separate entrance, bathroom. 1077 Davie

A BRIGHT 6-ROOM SUITE FURNished or unfurnished. $13.50. E 850

BEAUTIFUL SEA VIEW, NEW, $135. 5-room apt., will lease for 2 years for $3,000 in advance. Box 5673, Colonist

CHOICE APARTMENT SITE, 100-FT frontage, Beach Drive, Oak Bay, over Uplands Gate. Box 6097 Colonist

FULLY FURNISHED SUITES, LIVINGroom, bedroom, kitchenette, bathroom, light, water, fuel supplied. Oil ranges. Phone 312 Sidney

FURNISHED SUITE TO RENT IMMEdiate occupancy. $45 per month. Oak Lodge, 4036 Quadra. Albion 103 M

FOR RENT—SMALL FURNISHED SUITE, close in, suitable for quiet business lady. Phone G 1861

I AM A TEACHER AND CAN HAVE A well-furnished exclusive 3-room suite on seafront, near bus, but need three other girls to share it. Call at Y.W.C.A. after 6 p.m.

SELF-CONTAINED SUITES, WINTER rates. Cambridge Motor Court

TWO-ROOM SUITE FOR RENT, FULLY furnished. Box 6010, Colonist

TWO-ROOM APARTMENT, JOHN ST. rent $32.50. Box 6018, Colonist

UPPER SUITE OF 3 LARGE ROOMS and kitchenette. $27.50. 666 Wilmer Street

3-ROOM FURNISHED NEW DE LUXE apts. fireplaces, automatic hot water, electric ranges, two beds, private bathrooms and garages, bus service and stores handy; low rentals including light, water, fuel, etc. Phone Belmont 110 O between 8 p.m. and 9 p.m. Call any time at Acme Auto Court, Island Highway (miles 6½)

5-ROOM SUITE—ELECTRIC STOVE, REfrigerator, hot-water heat, large patio overlooking Gorge waters, heated garage. $100 per month. Please call Garden 6402 or Empire 1824 for further particulars, or call at 313 Gorge Road West

5-ROOMED FURNISHED SUITE, FULLY modern, 8 miles from Victoria at Langford. Rent reasonable, immediate possession, adults only. Phone Belmont 5, business hours; Belmont 122 Y, evenings

2-ROOM FURNISHED SUITE, $40 A month. Fuel and everything provided. Want elderly quiet couple; also bed-sitting-room, $22.40 a month. References. G 6710 evenings

ATTENTION
See Rentals Unlimited for All Types of Accommodation
B 3544
568A YATES STREET (UPSTAIRS)
Monday to Saturday
We Handle 60% of Rentals in Town

54 FLATS AND APARTMENTS WANTED

A RETIRED NEWSPAPER EDITOR AND wife require self-contained furnished suite. Close in. Permanent. Box 5727, Colonist

BUSINESSMAN AND WIFE, NO CHILdren, want to sublet house or suite, 3-4 weeks. Box 5471, Colonist

FURNISHED HOUSE OR FLAT FOR 4 months. G 0611

INTERNE AND WIFE DESIRE SMALL furnished suite in vicinity of Jubilee Hospital. Considerate respect of value of other people's property and have no children. B 3718

LOCAL BUSINESSMAN REQUIRES APT (furnished or unfurnished) for self, wife and daughter, age 6. Pendora-Fort Street locality. Mr. Norman. E 9041

QUIET COUPLE, ONE CHILD, REquire unfurnished two-bedroom house, apartment or duplex, around $40 per month. Phone B 1672

THREE-FOUR ROOM SELF-CONTAINED unfurnished flat for quiet couple with one child. Rent under $40. Phone Esquimalt 101R

TWO-BEDROOM HOUSE OR FLAT FOR young couple with one child. Unfurnished. Phone B 2330

WANTED — FURNISHED APARTMENT. September 17th to December 15th. Aunt Lieut. J. E. Drummond, Strathcona Hotel

YOUNG COUPLE WITH SMALL CHILD urgently require unfurnished house, suite or duplex. Please phone B 3473

3-4 ROOM SELF-CONTAINED UNFURnished suite, preferably Fairfield or Gonzales district, by business couple. B 7160

A FREE SERVICE TO LANDLORDS
Choose Your Tenants At Rentals Unlimited
568a Yates St (Upstairs)
B 3544

55 HOUSES TO RENT

K. & S.
RENTAL OPPORTUNITIES FOR YOU

ONE LARGE sleeping room and private bath. $17.50 per month

FURNISHED HOUSE—has two bedrooms in Sidney and available for two years. $60 per month.

OAK BAY—Furnished house available November 1 to April 1. $85 per month

DEAN HEIGHTS—Two bedrooms, furnished. Excellent location, near good transportation. $75 per month

A LOVELY HOME on Portage Inlet. Ideal for retired couple. Available for 7 months at $100 per month

DEEP COVE Fully-furnished home with FOUR bedrooms. Available for six months at $90 per month.

BEACH DRIVE—Sea view from this wonderful location. Fully-furnished self-contained apartment. Twin beds. $140 per month

ROCKLAND AVENUE—Furnished and with eight bedrooms. Servants' quarters. Available till June 1. $275 per month

Apply Rentals Department
Ker & Stephenson Ltd.
900 Gov't. D 4127

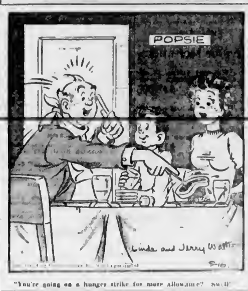

"You're going on a hunger strike for more allowance? Swell!"

55 HOUSES TO RENT

IMMEDIATE RENTAL, COTTAGE, BEDroom and utility room, congenial surroundings. Market Street, off Quadra Street. Tenant to purchase furniture ... Box 5979, Colonist

JEEVES BROS.—TRANSFER AND STORage, local and long-distance moving, packing, crating and shipping. Lift van service to Vancouver. Phone E 2012

McILWAINE BROS. TRANSFER LTD. — Furniture and piano moving, long-distance removals, heavy hauling, storage, crating and shipping. Use our lift van service for furniture removal Victoria-Vancouver. 1203 Wharf. B 2188

ONE UPPER AND ONE LOWER DUplex consisting of living-room, dining-room, kitchen, 2 bedrooms and private garage. Upper $75 per month, lower $65 per month. Available until April 30, 1950. Apply at Pemberton Holmes Ltd., 1002 Government Street.

55A FURNISHED

FOR RENT TO JUNE 1, MODERN warm, fully-furnished seaside cottages near Cowichan Bay. $35 per month includes electric light and water. Write Four Oaks, R.R. 1, Cobble Hill. Telephone Cobble Hill 34Y2

FOR SINGLE PARTY OR COUPLE, 4-roomed furnished cottage, plumbing, bath. $35. Furnished. Some extra ... Box 6101 Colonist

SEVERAL THREE-ROOM FURNISHED waterfront cottages to rent until June 1, 1950. Electric light, water. Terms $30 per month, inclusive of light, water and fuel. 10 miles out on good highway. Children more than welcome. Box 5307, Colonist

SEAFRONT COTTAGE FOR SALE OR will rent for Winter months. Apply Box 5780, Colonist

TO RENT, FURNISHED, 3-ROOMED house with garage overlooking Saanich Inlet. Good well with electric pump. Phone Sidney 11X

55B UNFURNISHED

GLEN LAKE — THREE-ROOM MODERN cottage, immediate occupancy. Will consider selling. Box 6133, Colonist

5-ROOM MODERN COTTAGE WITH garage in Metchosin. $40 a month including water and light. R. Franks, Metchosin

57 WANTED TO RENT—HOUSES

SMALL MODERN HOUSE—TWO QUIET adults, near transportation. Box 6090, Colonist

57B UNFURNISHED

ADVERTISER WISHES TO RENT older-type house ... suitable with option to purchase. Two months rent in advance. Box 6087, Colonist

COUPLE WANTS 4-5-ROOM HOUSE UNfurnished. No children. Phone Mr. Snow, C.N.R. Express, B 6631

COUPLE WITH 1 CHILD WISHES TO rent house, duplex or apartment for 4 or 5 months. Phone B 7991

CAREFUL TENANTS WANT 6-ROOM house, any district. B 3416

LOCAL BUSINESSMAN AND WIFE OFfer ... Moderate rent. Ardent gardener. Excellent references. Box 5173, Colonist

RELIABLE TENANTS NEED 4-ROOM house, one child 8 years; reasonable rent, 6 months payable in advance. Box 5279, Colonist

R.R. 6 MAIL COURIER WISHES TO rent small home in Colquitz Head area. Have one child. Phone Albion 180M

WANTED TO RENT—UNFURN. TWO-bedroom house, by High School teacher and family, in area between Royal Oak and heating Crossroad. Phone Sidney 114 X. Box 6003, Colonist

WANT TO RENT—A GOOD FAMILY home of 3 bedrooms in a good district. Will take lease. No children. References. Box 5866, Colonist

WANTED — THREE-ROOMED HOUSE, fairly close in. Box 6013, Colonist

4 OR 5 ROOMS. ADULTS. PHONE E 9116

58 OFFICES, STORES, HALLS TO RENT

CLUB ROOMS WITH KITCHEN AVAILable for meetings, etc. Also some evenings. Central. Box 5600, Colonist

LAKE HILL WOMEN'S INSTITUTE Hall for weddings, dances, card parties, etc. Phone G 1287. Reasonable terms.

OFFICE IN ESQUIMALT, GROUND floor, busy business section. Apply 814 Esquimalt Ave.

STORE AND 4 OFFICES IN CENTRE OF business section. These are available for immediate occupancy. Call George Randall. Phone G 8180. 1909 Douglas St.

STORE TO RENT—JOHNSON ST. CAN be finished to suit tenant. Lease available. Owen-Richardson, 670 Johnson

STORE AT CADBORO BAY TO RENT. $30 per month. B 6601

TWO NEW MODERN STORES TO RENT. Apple Glen Court Hotel, Blanshard and Humboldt

WARM CLEAN HOT-WATER HEATED offices to rent. Williams Building, 741 Broughton Street. E 4101

WELL-LOCATED STORE ON YATES ST. $125 per month. 3-year lease. Apply 817 Yates

VERY ATTRACTIVE SUITE OF OFFICES
AT 618 YATES STREET
$90 PER MONTH
Pemberton, Holmes Ltd
1002 GOVERNMENT ST G 8124

59 TO RENT—MISCELLANEOUS

FOR RENT — FLOOR POLISHERS BY the day. Empire 6651

FOR RENT—3,000 FEET WAREHOUSE space. B 4014.

PORTABLE ELECTRIC PAINT SPRAYER. Authorized Pittsburgh paint dealer. Fairfield Radio. E 0341

65 AUTOMOBILES

CAR FINANCING

AUTO SALES FINANCED. R. W. MILLER & Co. 1006 Government. Phone G 0681

CAR INSURANCE—COSTS ONLY $14 TO cover for British Columbia Safety Responsibility Law and get a pink card. J. W. BUCKLER INSURANCE AGENCIES, 134 Pemberton Building. Phone E 3144

AUTOMOBILE FINANCING
Automobile Purchases Financed on Monthly Payment Plan
Conditional Sale Agreements Discounted
Reasonable Rates. Prompt Service
ISLAND FINANCE LIMITED
1312 Broad Street Phone G 0631

65A AUTO REPAIRS AND SERVICE

ENGINE ... SPECIAL ... [illegible] ... DOWMAN GARAGE

McNAIR'S AUTO BODY ... body and fender repairs ... Victoria ...

SANDY'S AUTO WRECKING AND 24-hour towing service. We have springs and axles for all makes of cars and trucks. Cars wanted for wrecking. Pacific Auto Wreckers, 731 Cormorant Street. Phone E 7521, night, G 2471

STEAM CLEANING—HUGHES MOTORS, corner Johnson and Quadra

EVERY 1000 MILES LUBRICATION •
EVERY 5000 THOROUGH INSPECTION
This is Your Best Insurance Against Expensive Motor Repairs
TAKE ADVANTAGE OF OUR SALES AND SERVICE BUDGET PLAN
BUICK, PONTIAC, VAUXHALL AND G.M.C. TRUCKS
DAVIS MOTORS LTD
900 FORT STREET PHONE G 8134
"There Is No Better Place for Service"

SPECIAL FOR AUSTIN A-40 MOTOR TUNE-UP
Clean carbon and grind valves, $16; includes overhaul distributor, fuel pump, air cleaner, spark plugs and carburetor. Parts extra.
THOMAS PLIMLEY LIMITED
1010 YATES STREET G 7101

AUTO PAINTING AND UPHOLSTERING
We Are THE Specialists in Auto Body Repairs, Steering and Frame
MOONEY'S AUTO BODY
914 Cormorant Street Phone B 4177
1128 Vancouver Street Phone B 1719
NO JOB TOO LARGE OR TOO SMALL

65B AUTO PARTS, TIRES AND ACCESSORIES

BATTERIES AND OLD LEAD PURchased for cash at market prices. ... Box ... Batteries, 1214 Quadra Street

CAR HEATER, $8; TWIN CHROME FOG lights, $9; small sectional car jack $4. Phone G 8090

ACME GUARANTEED BATTERIES

MANUFACTURED IN VICTORIA. SAVE 1/3. Have your battery replated, 16 months' guarantee. New reconditioned and replated batteries.
FRANCIS BATTERIES & TIRES LTD.
415 Quadra Street Phone E 7137

MODEL "A" PARTS FOR SALE. Deighton Service Station

USED AND NEW CAR RADIOS, HEATers, spotlights, accessories, wheels, tires, all sizes, reasonable. G 2511

WE HAVE SEVERAL GOOD USED CAR radios and heaters, reasonable at Aristocrat Auto Sales, 2210 Douglas St.

HUNDREDS OF PASSENGER AND TRUCK USED TIRES AT NEW LOW PRICES
DOUGLAS TIRE SERVICE LTD
810 Herald, cor Gov't. Phone G 4111

65C TRUCKS AND TRAILERS, ETC

RUNIERE SPECIAL

CABIN CAR TRAILER CAN BE SEEN at Gavin Jones, 2317 Quadra Street. E 6131

SMALL TRAILER, SLEEPS 2 TO 4 COMplete with a rubber mattress, ... dressing-room, sink, water tank, ice box. ... Leaves perfectly on narrow tracks. $300 cash, plus the money. E 0194, G 5470. Can be seen at 340 Gorge Road

1948 FORD PICKUP, NEW 1948 1-ton Dodge house caravan, 1939 Chevrolet truck, $395; 1939 International with 4-yard gravel body and hydraulic hoist, $635; 1934 3-ton Diamond T ... hydraulic hoists, all sizes, power take-offs for all makes of trucks. Clarke's Auto and Truck Parts

1940 FORD ½-TON PICKUP — REcently overhauled and perfectly maintained. Heater. $820. 1603 Ryan St. seven age of week-ends.

1947 ONE-TON MERCURY PICKUP. HUGHES MOTORS, Corner Johnson and Quadra

1942 CHEV 15-CWT — FOUR WHEEL drive. Good condition. ... 44M

1941 ½-TON DODGE EXPRESS pickup in nice shape. $1,140. See it at 861 View Street opp. Hickman-Tye

1929 1-TON FORD—$165. PHONE Colq. 79H

2-WHEEL AUTO BOX TRAILER, $25. P 17m

NEW GENERAL MOTORS TRUCKS
FOR IMMEDIATE DELIVERY
DAVIS MOTORS LIMITED
900 FORT STREET PHONE G 8134
Buick — Pontiac — G.M.C. Trucks

NOW ON DISPLAY
WILLYS
STATION WAGON and WILLYS FOUR-WHEEL DRIVE ONE-TON TRUCK
MASTERS MOTOR CO. LTD
818 VIEW ST PHONE B 3041

65 AUTOMOBILES

USED TRUCKS AT SPECIAL PRICES

1946	MAPLE LEAF THREE-TON—157 W.B., with flat deck and hoist. A real buy at	$1750
1944	FORD TWO-TON Cab and chassis. Newly painted and in good condition ONLY	$995
1944	MAPLE LEAF TWO-TON cab and chassis, dual wheels, 137" W.B.	$495
1938	INTERNATIONAL ½-TON PANEL. A fine clean truck in good condition ...	$595

WILSON MOTORS LTD
VIEW ST. BARGAIN LOT
936 VIEW STREET PHONE B 1107

LIGHT COMMERCIALS PRICED RIGHT

1949	DODGE 1-Ton Express. As new, not broken	$2150
1948	DODGE ¾-Ton Express. Absolutely O.K.	$1750
1946	DODGE ½-Ton Panel. Really a bargain	$1350
1941	DODGE ½-Ton Express. See this at	$795

J M WOOD MOTORS
817 YATES ... USED CAR LOT

WRECKING
... G.M.C. 2-ton ... New motor ... You can ...
CRABB'S AUTO SALES
GORGE ROAD NEAR GOV'T
B 4216

65D AUTOMOBILES FOR SALE

AUTOMOBILE FOR SALE. WILLYS 6, 1931, 103 or best. 938 Mason

BUICK ROADMASTER SEDAN—1947. Mileage only 17,000, color blue-grey. In perfect condition, complete with all accessories, including radio, visor and undercoat. For sale by original owner. Price $3,100. Field, Caulfield P.O., West Vancouver. Phone Whytecliff ...

BUICK SPECIAL SEDAN, ... equipped, $2,626 or nearest ... Phone B 9584

HUMBER SNIPE SEDAN, GOOD CONdition. Best offer. 3154 Alder. B 4440

HUPMOBILE COUPE IN GOOD CONdition. G 2034. $170

LATE 1946 AUSTIN A-40 SEDAN, PERfect ... $1,475. E 1600

WILL TRADE 1946 PONTIAC 5-PASS. ... for 1940 Ford 5-pass. convertible. E 6017

We have the Best Selected Variety of Used Cars and Pickups in Victoria

LOOK THESE OVER TODAY
AT
CRABB'S AUTO SALES
Gorge Pd, near Gov't

40 Hudson Sedan, lovely condition ...	$600 Down
40 Chev Sedan, good condition	$600 takes it
40 Hillman Sedan, A1 condition	$760 Down
41 Chevrolet 5-Pass. Coupe, radio and heater	$620 Down
39 Buick Sedan, good condition	$475 Down
38 Dodge Sedan, nice shape	$560 Down
40 Mercury Sedan, heater, new motor	$700 Down
33 Plymouth Sedan, new upholstery, the best little 34 you ever saw. FULL PRICE	$325
28 Ford Sedan, not bad	$095
30 Chev Sedan, reconditioned motor, good rubber. FULL PRICE	$285
40 Willys Sedan, good condition	$440 Down
32 Plymouth Sedan. FULL PRICE	$295
30 Plymouth Coach, good shape, only	$375
35 Buick Convertible, new top, good motor	OFFER
31 Model A Ford Coupe, new motor, good rubber and body	$350 Down
36 English Ford Panel. FULL PRICE	$300
42 Plymouth Coupe, radio and heater, new paint	$1,295
31 Ford Coupe, radio and heater	$160
47 "80" Harley-Davidson Motorcycle, good shape, only	$860
with Pinnace	
28 Hudson Coach, new motor, good rubber, only	$370
30 Chev Sedan, only	$160
29 Plymouth Sedan, 16" wheels, only	$225
34 Graham, new paint, only	$350 Down
44 Pontiac Sedan, radio and heater, one owner	$1,595

TODAY'S SPECIAL
40 Austin A-40 sedan, radio and heater ... 000 miles like new

AND MANY OTHERS TO PICK FROM
B 4216

IT'S A PLYMOUTH!
AND WHAT A CAR!
1947 Plymouth Special De Luxe 4-door sedan, sun visor, fog lights, heater and defroster. White wall tires. Like new, immaculate and in through and through. Every inch a beauty and it's certified $1745

OLSON MOTORS LTD.
View St. Bargain Hi-Way Lot
864 VIEW ST G 1144
Plymouth - Chrysler - Fargo Sales and Service
Listen to CJVI 8.15 a.m. for Headlight Specials

VICTORIA SUPER SERVICE LTD

1948	MERCURY 2-DOOR SEDAN. Low mileage, as new	$1875
1939	NASH SEDAN. Sealbeam headlights, 6 new tires, new paint. Seats make into bed	$1095
1946	HILLMAN MINX SEDAN	$1175
1948	MORRIS "8" SEDAN	$1200

1400 BLANSHARD ST
Phone G 6934 — R 1340

1940 FORD DE LUXE SEDAN. Perfect condition $1045

JONES BROS CAR SALES
B 6621 Johnson and Quadra St

1947 HUDSON PICKUP—NEW CAR condition throughout. Excellent tires. Phone G 4216

65 AUTOMOBILES

TIP TOP AUTO SALES LIMITED
1030 YATES STREET

The Largest Selection of Used Cars on the Island

YOU CAN BUY A 1948 OR 1949 CAR FOR AS LOW AS $40 PER MONTH

BRING IN YOUR OLD CAR AND DRIVE OUT A NEW ONE

1949	METEOR 2-DOOR SEDAN, beautiful grey color, practically new, only gone 9,800 miles. DOWN	$800
1948	PONTIAC SEDANETTE 6-cylinder, black with lots of chrome, radio, undercoat, heaters, spotlight, and many other accessories. DOWN	$800
1948	PONTIAC SILVER STREAK 8 SEDANETTE, radio, all conditions. DOWN	$900
1947	FRAZER MANHATTAN, two-tone grey with two-tone blue and ... upholstery. This car is for the man who appreciates quality. Cost new, $3,900. Sacrifice price, DOWN	$900
1946	MERCURY 2-DOOR SEDAN, heater and radio. DOWN	$700
1947	PLYMOUTH SPECIAL DE LUXE SEDAN, fully equipped. DOWN	$700
1941	CADILLAC SEDANETTE, two-tone green, heater. DOWN	$800
1941	PONTIAC SEDAN, 4-door, radio, heater. DOWN	$600
1940	PLYMOUTH SEDAN, good condition, heater. DOWN	$450
1939	CHEVROLET 4-DOOR SEDAN, good condition. DOWN	$450
1937	CHRYSLER IMPERIAL 4, custom radio, heater. DOWN	$320
1937	FORD SEDAN, good condition. Down	$325
1937	BUICK SPECIAL SEDAN. DOWN	$400
1936	DODGE SEDAN, first-class condition. Down	$375
1934	STUDEBAKER SEDAN, good condition. Down	$250

We Do Not Handle TAXIS or "U" DRIVES
B NICHOLLS E 0013

ARISTOCRAT AUTO SALES
2210 DOUGLAS STREET
OPEN EVENINGS TILL 9 P.M.

SEE THESE FOR VALUE

1936 Plymouth Sedan. A real one-owner car. Buy it for the family, only	$663
1937 Pontiac Sedan (Large Model) in very good condition. An exceptional car for only	$630
1936 Studebaker Sedan in very good mechanical condition. A bargain	$400
1936 Ford Coupe, rebuilt engine and large trunk. Special for	$550
1934 Pontiac Sedan. Runs very well. Clean. Price	$495
1939 Ford Coach. A little dandy for only	$630

SUPER SPECIALS—

1929 Ford Coach. A good car for the hunting season	$150
1929 Essex Coupe. A good little car with a dandy motor. Only	$125
1930 Studebaker Sedan for	$140
1929 Oldsmobile in excellent running condition. If you want real transportation see this one for only	$173
1930 Chevrolet Sedan. A real good one. Buy it for only	$150

LOW DOWN PAYMENTS
12 TO 18 MONTHS ON BALANCE

ARISTOCRAT AUTO SALES
PHONE E 6411

UNDER NEW OWNERSHIP
ATLAS AUTO EXCHANGE
The World of Satisfaction in Used Cars
TODAY'S SPECIALS

1949	MERCURY SEDAN COUPE, fully equipped. Bought in July. Show room condition. $400 less than list	
1948	PONTIAC CHIEFTAIN 4-DOOR SEDAN, hydramatic, heater, 3-tone grey, [illegible] excellent ... mileage	$2385
1947	PLYMOUTH STATION WAGON in one-owner condition. Fully equipped. DOWN	$1100

And Many Others to Choose From
Come in for a Free Demonstration
CARS BOUGHT AND SOLD ON CONSIGNMENT
GEORGE H. SMITH PHONE G 3320

LOUIS NELSON, LTD.
810 JOHNSON STREET
DEALERS IN KAISER, FRAZER and BRITISH STANDARD

1949	VANGUARD SEDAN. Slightly used. New car condition. Down	$700
1937	NASH SEDAN. Good running order. Needs some fender work	$495
1941	INTERNATIONAL ½-TON VAN — Guaranteed condition	$895
1947	FORD COUPE DE LUXE—One owner. Car in new condition. A real buy	$1625
1947	FRAZER SEDAN with radio, air-conditioner, heater and overdrive. New rubber. Like new for only	$2295

Frank Wakeham Motors
945 YATES ST G 1621

1947	48 DE SOTO CONVERTIBLE 6-PASS. COUPE. Fully equipped	
1947	BUICK SUPER SEDAN. Fully equipped. Value at	$2795
1947	CHEVROLET STYLEMASTER SEDAN. Nice shape	$1395
1941	HILLMAN SEDAN. Thoroughly reconditioned	$850
1937	FORD TUDOR SEDAN. Mechanic's special	$450
1941	FORD DE LUXE SEDAN. Buyer special	$895
1929	MODEL A FORD COUPE. Excellent condition	$250

Terms to Suit

B.C. USED CAR SERVICE
841 YATES STREET
FIRST PHONE B 4310
You Name the Car You Want and We Get It
Prices Are Right NOW
1943 Dodge Fluid Drive Sedan (7 Pass.)
Very Very Cheap
List Your Car at 2% Only
No Sale—No Charge
We Do Not Operate a Car Lot

65 AUTOMOBILES

REGISTERED
PRINCESS AUTO SALES
LIMITED
848 YATES STREET PHONE G 7421

THE BEST IN THE WEST FOR USED CARS
OPEN 8 A.M. TO 9 P.M.
PRICES SLASHED
THE TIME HAS COME!
SPECIALS FOR THIS WEEK ONLY

1939	DODGE SEDAN — Radio, heater, and is in nice shape throughout. Full price	$895
1946	CHEVROLET STYLEMASTER SEDAN — Has been well looked after. Very good paint job too. Full price	$1675
1941	DODGE SEDAN — Custom radio, heater and really immaculate throughout. Down. Balance over 18 months	$600
1947	DODGE COACH—Radio, heater, and has done so few miles you could say its just off the floor. Down. Balance over 24 months	$900
1946	MONARCH SEDAN — Is fully equipped and in beautiful condition. Down. Balance over 24 months	$800

AND MANY OTHERS
BUICKS, CHRYSLERS AND PONTIACS

1940	WILLYS FOUR-DOOR SEDAN. Heater and in perfect condition throughout. A real family car. ONLY	$950

THERE ARE ALSO MANY OTHERS TO CHOOSE FROM — CHEVROLETS, DODGES, AUSTINS AND ALL OTHER MAKES AND YEARS
All cars sold can be financed with small down payment and easy monthly payments to suit.
Cars Bought Outright, and Also Sold on Consignment
OPEN 8 A.M. TO 9 P.M.
Come in and see Norman Ware, The Congenial Owner
848 YATES ST. PHONE G 7421

SPENCER HOUSTON CAR SALES
"The Island's Largest Used Car Dealers"
"Guarantees Customer Satisfaction"

1949	FORD CUSTOM TUDOR SEDAN. Save $300 on this one
1946	PACKARD DE LUXE CLIPPER. A real quality car at a reasonable price
1946	PONTIAC SPECIAL DE LUXE FIVE-PASS. COUPE. See this Special Model early. A beauty
1942	BUICK SPECIAL STREAMLINER FOUR-DOOR SEDAN
1939	PONTIAC COUPE, radio and heater
1936	CHEV COUPE. Extra good
1938	HILLMAN MINX. Custom convertible top, mechanical condition with excellent body and tires
1938	MODEL "V" FORD TUDOR SEDAN. Reliable and economical transportation

SPECIAL
1934 FORD DE LUXE COACH. Jumbo tires $445

SPENCER HOUSTON CAR SALES
"The Home of Dependable Automobiles"
TRADES - TERMS
Open from 8 a.m. to 9 p.m.
801 YATES STREET PHONE E 1010

USED CARS THAT HEAD A LIST OF VALUES

1937	CHEVROLET COUPE	$650
1947	MERCURY TUDOR	$1695
1946	FORD COUPE	$1595
1947	FORD SEDAN — Has heater, new tires. A real Super De Luxe	$1750
1934	CHEVROLET SEDAN	$495
1947	PLYMOUTH SEDAN	$1695
1938	HUDSON SEDAN — Reduced to	$795
1930	STUDEBAKER SEDAN	$275
1947	MONARCH SEDAN	$1495
1948	FORD PICKUP	$1575
1947	FORD PANEL	$1525
1948	FORD ONE-TON EXPRESS	$1795
1940	FORD TWO-TON DUMP TRUCK	$795
1947	FORD TWO-TON Cab and Chassis	$1625

NATIONAL MOTORS LTD
819 YATES HEART OF AUTO ROW
PHONE B 8177

SANGSTER'S VETERAN AUTO MART
QUADRA - Caledonia
NEAR THE ARENA
GOOD CARS AT RIGHT PRICES
EASIER TERMS TO BUYERS
E 3312 E. C. SANGSTER, Manager.

PRIVATE SALE
1947
DODGE
SPECIAL DE LUXE FOUR-DOOR SEDAN
In First-Class Mechanical Shape and Perfect in Appearance
One Owner Only
PHONE
E 7038 OR D 1738

IMMEDIATE DELIVERY
WE OFFER ONE ONLY BRITISH
ROVER
One of Britain's finest cars at the special price of $3185
MASTERS MOTOR CO. LTD.
818 VIEW ST PHONE B 3041

65 AUTOMOBILES

ROYAL AUTO SALES

LIBERAL TRADE ALLOWANCES

REMEMBER, IT'S THE DIFFERENCE THAT COUNTS

LOW DOWN PAYMENTS - EASY TERMS

OPEN EVENINGS TILL 9 P M

SELECT CARS!

1939 Chevrolet Four-Door De Luxe Sedan. $950
[illegible]
1937 Buick Small "6" Special Sedan original paint $670
1936 Ford Half-Ton Panel. Ideal for light work Price $350
1936 Buick Four-Door Sedan Four new tires. A good substantial car $600
1937 Chevrolet 4-door Sedan, a very popular model Price $775
1937 Chevrolet Standard Business Coupe. A good solid car $750
1940 Buick "Super" Four-door Sedan new 1946 "Fireball" engine $1,600
1939 Buick "Special" Sedan in very good condition throughout $975
1927 Ford Sedan Delivery. Original paint A real good one $495
1929 Ford Coupe Good motor, good tires Going for only $235
1933 Chevrolet Four-Door Sedan. Very economical. Nice shape $495
1930 Pontiac Small "6" Four-Door Sedan This car is really tops. $595
1937 Graham "6" Sedan Runs goods A bargain $350
1931 Essex Rumble Seat Coupe Nice condition. Good tires. Only $175
1930 Ford Model "A" Coach $285
1929 Ford Model "A" Coach. Good motor. A sound car Clean $265
1940 G.M.C. Half-ton Pickup Delivery (new) Under 200 miles $1,695
1929 Ford Factory-Built Pickup Delivery Runs O.K., good rubber $195
1931 Ford Model "A" Truck Duals reconditioned motor $225

CASH FOR GOOD CLEAN CARS
CARS SOLD ON CONSIGNMENT

ROYAL AUTO SALES
2340 DOUGLAS AT FIELD STREET
PHONE G 3811

EMPRESS SALES
818 YATES STREET

1949 FORD SEDAN, custom, 21 miles.
1948 STANDARD COACH $1,550
1946 AUSTIN A40 COACH $1,450
1946 BUICK SEDAN, two tone, fully equipped $2,495
1948 AUSTIN SEDAN $850
1934 PLYMOUTH SEDAN, new paint, $495
1933 PLYMOUTH SEDAN, new paint, $395
1929 CHEV. COACH $150
1947 BUICK CONVERTIBLE, fully equipped $2,150
MANY OTHERS

A. W. WHITE
G 3813 E 8030

GLADWELL'S
3-STAR
FRIDAY SPECIAL
1941 FORD TUDOR—Exceptionally clean condition, new seat covers, shiny black paint, Southwind heater, very good tires all round $995
GLADWELL MOTORS
B 0111 E 3111

JAMESON'S SPECIALS
1940 PLYMOUTH COUPE Radio, heater $750
1937 STUDEBAKER DICTATOR SEDAN. A one-owner car $745
JAMESON MOTORS LTD.
740 BROUGHTON ST

PLYMOUTH COUPE
1946
IN TOP CONDITION AND REALLY BEAUTIFUL ONLY
$1650
J M WOOD MOTORS
1061 Yates G 7196
Dodge - De Soto - Dodge Trucks

1936 Chevrolet Coach $600
1934 Chevrolet Coach $190
1933 Pontiac "8" $270
1933 Essex Sedan $140
1916 Dodge Panel $425
1931 Chrysler Coupe
1928 Essex Light Delivery
THE BAY MOTORS
Brentwood Phone Keating 55 Y

'49 METEOR 2-DOOR SEDAN—CUSTOM radio, defroster, air-tamed heater, air-conditioner, 7,000 miles $2,100. Call or phone, between 12-1 and 5.15-6.30, 2332 Quadra Phone E 4406

1949 PLYMOUTH De LUXE COUPE Purchased new in July. Perfect condition Phone Sidney 11X

1949 METEOR CUSTOM SEDAN WITH radio, slip covers, undercoating etc 4000 miles, $2,200. E 7695

1948 DODGE 4-DOOR SEDAN—EXcellent condition Reasonably priced B 2262

1948 MORRIS "8" SEDAN 6 000 miles. Perfect condition B 2786, after 6 p m

1948 FORD SUPER DE LUXE SEDAN—7,800 miles, sell or trade $0 to 40 237 Menzies

1947 BUICK CONVERTIBLE FULLY equipped, like new Privately owned since new. Will take trade and terms. Mr Mitchell, G 7811

1947 BUICK ROADMASTER SEDAN in two-toned grey, top condition, fully equipped, 16,500 miles $2,950 cash or finance 1434 Govt. St P 5512

1947 FORD, EXCELLENT CONDITION, very reasonable E 7944

1946 MERCURY SEDAN — HEATER and defroster Excellent condition throughout. $1,195 Macaulay Camp, H-3, Suite 6,

1946 PACKARD SEDANETTE, RADIO, heater, other extras $2,350 Deighton Service Station

1941 CHEVROLET MASTER DE LUXE Complete overhaul and rebore newly painted Owner leaving city, must sacrifice G 3381 or E 1435

1940 MORRIS "10" (10 H P) VERY clean car Excellent mechanical condition 46,000 miles You can't match this for $625 Colquitz 234H

1940 WILLYS DE LUXE SEDAN—$600 Consider part trade Phone 16, Sidney.

1939 FORD COACH DE LUXE—EXcellent condition throughout One-owner car with low mileage A good car at a satisfactory price 1000 Forrester Street. E 3537.

1939 NASH 6-PASS COUPE, NEW IRside and out, radio, heater, new rubber, $850 2035 Stanley Ave E 7056

1938 DODGE DE LUXE SEDAN, heater, $795 Deighton Service Station.

1938 FORD ROADSTER, RADIO AND heater. Can be seen at Causeway Service Station 812 Wharf. G 5011

1937 CHEVROLET, RADIO AND heater, excellent shape 2716 Cadboro Bay Road, after 6 p m.

1936 NASH, 1941 MOTOR, HEATER, seat covers, good tires. Can be seen at Empress Garage, Wharf Street.

1936 SINGER SEDAN GOOD CONDItion. Phone H 3087.

1930 DURANT—CLEAN CONDITION good motor and tires 1730 Amphion Street

1930 CHRYSLER, GOOD CONDITION E 8186

1929 MODEL "A" COACH — 1949 16 wheels and tires, $200 or best offer. G 8719.

65 AUTOMOBILES

1929 ESSEX BODY FOR SALE good condition $75 or nearest offer W Anderson, 2700 St Aidans

1929 FORD CABRIOLET — GOOD condition $130 G 3437

1928 DODGE—GOOD RUNNING ORder $130 2850 Prior G 6073

1815 DOUGLAS STREET — AUTO INsurance is good insurance well written at Hankin Foster Ltd Please call Mr Ron Worley B 2181 evenings G 3024

$1.50 FOR YOUR OLD CAR BATteries Prairie Batteries & Tires Ltd. 1612 Quadra E 7032

66 AUTOMOBILES AND TRUCKS WANTED

ALL CASH FOR GOOD CLEAN CAR [illegible]

A GOOD USED CAR WANTED. CAN pay cash E 8411

AUSTIN A40 LATE MODEL WITH LOW mileage wanted, cash G 7414

I NEED A CAR FOR MY BUSINESS ALL cash No dealers E 3523

POPULAR MAKE CAR WANTED ANY body type Cash G 7414

CASH PRICE FOR YOUR AUTOMOBILE
Quick appraisals, will call at your home Address. The world of satisfaction at the
ATLAS AUTO EXCHANGE
Office G 2829 Evenings E 8207

THE BEST CASH PRICE FOR YOUR CLEAN CAR
Quick appraisals and decisions
ROYAL AUTO SALES 2340 DOUGLAS ST Phone G 3811 and we will call at your home and appraise your car

67 BOATS AND LAUNCHES

A CANOE FOR SALE 3153 CARROLL Street trailer

NO 8 RUNWELL WING PUMP, TAKES 2½-inch pipe plus 10 feet of hose and various fittings $23 G 7316 or B 3868

NEW DIESEL TUNA TROLLER, 38 FT, equipped C Murrell Sidney B C

ONE 14-FT CLINKER-BUILT ROWboat as new, Hughes Motors, Quadra and Johnson

MARINE ENGINE Installation Experts
SEE US FOR YOUR ENGINE INSTALLAtions, boat wiring, etc.
ENGINE REPAIRS
ANGUS MARINE—Sales and Service
1139 Wharf Street Phone G 7431

STURDY 16-FT CLINKER-BUILT INboard boat—5-ft beam. Briggs engine Phone G 7649.

15 FT LIGHT LAUNCH, IN PERFECT condition Briggs motor with clutch [illegible]

10 FT CLINKER BUILT INBOARD [illegible] good condition First $110 gets it. H4031

WHY NOT
Take an inboard motorboat with you on that fishing or hunting trip? Reasonable rates by the day or week

WINTER WHARFAGE
Leave your boat this Winter at the safest spot on the Island Boats collected by arrangement

BOATS FOR SALE
34 FT FISHING BOAT in absolute new condition Has to be seen to be appreciated Grey marine engine fresh water tank and sink

ROOMY SEDAN CRUISER 26 ft length, beam 8 ft A-1 Pullman type seats (?) marine engine, fresh water cooling, complete galley, etc As new

REPAIRS AND INSTALLATIONS
Let Us Quote You for Any Type of Marine Work
PHONE H 2947
R A Wood D H Dakin

GORGE BOATHOUSE
335 GORGE RD W, VICTORIA

If You Wish to BUY or SELL a BOAT or ENGINE
We list in DETAIL.
We advertise EXTENSIVELY
We furnish FULL INFORMATION
We arrange APPOINTMENTS
We do all the above for a small monthly listing fee to the owner
NO COMMISSIONS—You buy or sell DIRECT—You save TIME—You save MONEY

BOAT AND ENGINE LISTING LTD.
In the "Heart of the Boat District"
1023 WEST GEORGIA ST.,
VANCOUVER, B.C.

IN STOCK
8 H P Water-cooled Engines with reverse gear
1½ H P Air-cooled U S Falcon
12-H P Outboard, used
5-H P Mercury Outboard, used
20-Ft Teak Runabout
Graymarine Diesel Parts
Chrysler Marine Parts and Service

ORR MARINE DISTRIBUTORS LTD
134 KINGSTON ST E 3106

AUGUST SALE OF STOCK BOATS
20% DISCOUNT
13, 14, 16 Ft Clinker Built Boats copper fastened, bored for engine
A few Unfinished 12 and 14-ft Clinker-Built Boats—As is. Finish them yourself and save Bargain Prices
Boats of All Types Built to Order

VOGLER'S SEACRAFT
3041 DOUGLAS ST PHONE E 0412

WE CARRY A COMPLETE STOCK OF COLEMAN APPLIANCES AND PARTS

EDWARD LIPSETT LTD
800 BASTION

GRAY EVINRUDE G M DIESEL
ORR & JAMES LTD.
1310 WHARF STREET G 3131

72 MONEY TO LOAN

APPLICATIONS FOR LARGE OR SMALL mortgages appreciated N.H.A. loans available We specialize in refinancing houses also purchasing agreements and mortgages Phone B 1012 Ask for Mr Smith for information or he will call at your home at your request Financial Survey Limited 1326 Government Street

FUNDS ON HAND AND IMMEDIATELY AVAILABLE FOR MORTGAGE LOANS

LARGE AND SMALL AMOUNTS - LOW interest - quick decisions - reasonable charges N.H.A. applications received Agreements and Mortgages Purchased
P R BROWN & SONS LTD
1112 Broad Street Phone G 7171

MORTGAGE MONEY AVAILABLE—CURrent rates Immediate decisions Cabeldu & Moe Ltd., 1213 Broad Street E 7174

MORTGAGE AND N.H.A. LOANS—CONsult Pemberton Holmes, Ltd., 1002 Government. G 8124

MONEY TO LOAN
HOME LOANS QUICKLY ARRANGED AT LOWEST INTEREST RATES IN LARGE OR SMALL AMOUNTS
HEISTERMAN & CO.
1121 BLANSHARD ST. PHONE E 4181

72 MONEY TO LOAN

MONEY TO LOAN ON FIRST MORTGAGES AT ATTRACTIVE RATES IN ANY AMOUNTS
J. H. WHITTOME & CO LTD
801 Government Street Phone E 4255

Married Couples LOANS WITHOUT ENDORSERS
At NIAGARA FINANCE COMPANY there's a Special Loan Plan for married couples No endorsers are required and you can get your money without fuss, promptly, and privately You can take up to 24 months to repay And your life is insured at no extra cost on loans up to $1,000.

NIAGARA
FINANCE COMPANY LIMITED
Established 1920
24 WINCH BLDG E 5431
640 FORT

MORTGAGE LOANS
For purchasing or improving city or suburban property
LOW INTEREST RATE
Repayment terms to suit borrower Prompt attention to all applications
The Huron & Erie Mortgage Corporation
B 2100 G 7166 1130 Government St

BERNARD & CO. FOR LOANS
Large and small amounts available immediately for residential and business properties
AT 5%
Progressive and N H A Building loans
AT 4½%
620 FORT STREET PHONE B 6316

A NATIONAL HOUSING ACT 4½% LOAN
A FIRST MORTGAGE PRIVATE LOAN
A BUILDER'S PROGRESSIVE LOAN
Ask Us for Complete Details
GILLESPIE, HART & CO. LIMITED
Established 1912
611 FORT STREET PHONE G 1181

A HOME OF YOUR OWN THROUGH A R & S LOAN
Long term loans including N H A loans, at low interest rates, to build or buy your home
Ker & Stephenson, Ltd.
909 GOVERNMENT ST PHONE G 4127

73 WANTED TO BORROW

PUT THAT IDLE MONEY TO WORK. WE have many requests for good first mortgages and are most anxious to have [illegible]. We will take you out to inspect the property before you advance any money. Please phone or call personally at Central Realty, 716 View St. H 2187

WANTED—PRIVATE MONEY TO PLACE on first mortgage on good homes at 6 per cent interest Call Hicks & Farrant Realty at B 5104

75 BUSINESS OPPORTUNITIES

ATTRACTIVE CAFE, CLOSE VICTORIA, exceptionally well equipped steady all-year business Property, store and equipment. $4,500 will handle Owner Box 6036 Colonist

A CENTRALLY-LOCATED COFFEE shop, suitable for two $2,000 down, balance monthly. Full price, $3,500 Box 159 Colonist

BEAUTY SHOP—CITY CENTRE—LOW overhead Owner retiring Asking full price, $1,250 Box 6863, Colonist.

COFFEE SHOP—MAKE YOURSELF $10 a day, invest only $1,000 Fixed lease, good business Terms could be arranged Owner going South for Winter Box 6027, Colonist

ENERGETIC YOUNG MAN OF 30 SOME capital and new car seeking business [illegible] Replies strictly confidential Box 6010 Colonist

FOR SALE—GROCERY AND CONFECtionery store Good corner lot Low lease Large living quarters. [illegible] stock Box 3488 Colonist

FLOOR POLISHING AND WINDOW cleaning business for sale A big-size floor polisher and all the equipment Plenty of work to start Phone G 3121

FOR SALE — CONFECTIONERY AND pool room with four tables 1713 Government St Call between 9-11 p m

GROCERY-CONFECTIONERY AND TEAroom on main highway Turnover approx $25,000 Stock equipment and partly furnished Five-room living quarters $4,000 Reasonable rent Box 6346, Colonist

I WANT TO LOCATE SMALL APARTment or triplex, preferably Oil-O-Matic Must be self contained From three to eight units No junk Please state district price and number of units in reply. Range from $7,500 to $25,000 but no inflated prices This is genuine offer for good proposition Box 5896 Colonist

I WILL SELL MY DRYGOODS BUSINESS for the price of the stock as is, say, where from $3,500 to $4,000 Take your choice Please contact my agent, Stan Evans of Taylor Spittal, E 0636, Evenings, G 0240

ROTOTILLER DISTRIBUTORSHIP FOR Vancouver Island. This is an established business and will make a good profit to the right man Four machines and a complete stock of parts to be turned over There is a high commission on parts and sorts and good margin on sets [illegible]
To handle $2500
PHONE MR L NELSON E [illegible]

CARBERRY GARDENS EXCLUSIVE
REVENUE HOME OF ELEVEN ROOMS 3 rooms for owner Air conditioned [illegible] Ten-car garage Monthly income of $287.50 Yearly expenses $[illegible] [illegible] Price $12,[illegible] Around $4,000 cash will handle St Ingle Realty 721 Yates Street Phone E 4184 Eves E 8486

REVENUE HOUSE—NET INCOME $[illegible] monthly and 5 rooms for owner. New automatic water heater furnished, 1 block from Parliament Bldgs newly decorated inside and out Total price $8,500 Terms Phone E 3216

SMALL BUSINESS NEAR TOWN FOR sale, suitable for one or two people, [illegible] living quarters if desired Reasonable price Apply Box 6141, Colonist

SACRIFICING GROCERY STORE AT price of fixtures and stock at cost No goodwill Low rent E 6124

STORE AT CADBORO BAY TO RENT $[illegible] per month E 8691

WANTED — AMBITIOUS BUSINESS woman for partnership in established growing enterprise Will teach partner profession and line with future New clientele Suitable party will run business and handle financial matters leasing trade advert for free for future promotion $850 investment Only interested parties please reply. Personal interviews arranged. Box 5978 Colonist

WANTED — APARTMENT BLOCK THAT $7,000 would handle Must be modern and reasonable Box 4881 Colonist

$10,500 HOME AND REVENUE Fully furnished 4 bathrooms 3 rooms for owner plus an income of $150 a month. Furnace, basement and garage

$7800—DUPLEX with 3-room suite in basement Revenue $134 a month, 20% gross
E H BAGSHAWE
R 1427 1011 Gov't St. Res E 3548

$190 MONTHLY INCOME FURNished Duplexes vicinity Cook and Fort Streets Price $13,000 Half cash Apply 423 Scollard Building

No 41
Here's exceptional value in revenue property TRIPLEX, 3 suites rented at $180 per month. One small suite vacant at end of month for owner, or rents at $37.50 Entire building has been reconditioned New wiring, plumbing, new furnace, floor resurfaced, newly decorated and painted new roof, two lots. Close in, near Head Street, Esquimalt Road Pays over 20 per cent on investment of reduced price of $7700
Swinerton & Co., Ltd.
620 BROUGHTON ST E 7181

75 BUSINESS OPPORTUNITIES

EXCLUSIVE REVENUE PROPERTIES

16 suites, solid brick building, all self-contained First-class condition throughout. Close-in location.
Price $42,500

Duplex on Elford Street, large suites; hot water heated; 3 bathrooms, [illegible] $8500

Business block — two stores and living quarters. Busy location.
Price $15,000

Duplex, cedar siding; side-by-side, basement and furnace in each. Rents $100 per month.
Price $14,500

Apartments—4 suites of 4 rooms and bathroom, each tenant supplies their own heat
Price $11,000

FOR RENT in the city—on lease—29-room hotel, unfurnished Monthly rental $170.

See Mr J Smith: phone G 8199

GEORGE RANDALL
1108 Douglas Street

OWNER MUST SELL
Having other commitments the owner of this de luxe apartment is offering same for immediate sale Situated near Beacon Hill Park Comprising two four-room suites and three three-room suites, with electric stoves refrigerators and everything that is necessary in a first-class property Oil and hot water heated Lovely grounds garage Low taxes Gross revenue $350.75 per month. Lovely suite for new owner.
only $24,000
Ask for Mr Johnston, Evenings, B 1537

OLD ESTABLISHED COUNTRY GENERAL STORE with good volume of business Store is very large and well constructed Attached five-room bungalow with hot-water heat Good garage fully equipped for general business including truck stock of approximately $4,000 Owner is offering this property at only $24,000, with only $14,000 down, balance monthly with 3% interest This is one of the best stores on Vancouver Island, and an excellent opportunity
Ask for Mr Johnson, Eves., B 1537

J. H. WHITTOME & CO. LIMITED
801 GOVERNMENT ST PHONE E 4255

CASH - CARRY GROCETERIA
Located in the centre of the industrial part of the city, catering to the workingman. Two-story building with store and living quarters on the first floor, apartments upstairs Monthly turnover of $3,500 could be greatly increased 12 [illegible] the balance strictly cash Store is 30 x 25 Fixtures are self-serve display counters, large display refrigerator for cold meats, ice cream freezer, large built-in ice cooler, cash register, Berkel meat slicer Stockroom 16 x 18 with toilet Heater Owners quarters include all kitchen range, gas automatic hot water heater, gas plate pantry, toilet, bedroom and sunroom Upstairs, one three-room suite rented at $15, large housekeeping room at $20 Taxes $82 Stock at inventory approximately $1,500 Some terms For a married couple or two partners this is an ideal set-up
Full price $15,000

FLEMING GARDNER CO.
307 SCOLLARD BLDG G 2741
Evening—Mr Gardner B 4007

FLASH
ONE OF VICTORIA'S EXCLUSIVE GUEST HOUSES
Situated within walking distance of town and in own grounds this outstanding guest house is not only given Class "A" rating, but is known to many from coast to coast All rooms are beautifully furnished and there is excellent living quarters for the owner. This house has been so well planned and operated that it can be continued with a minimum of effort by the right persons. At very little expense further accommodation could be added Oil-O-Matic heating Price $19,000
For Further Particulars Please Consult Mr. Speed at
BROWN BROS., LTD.
(Established 1910)
1125 BLANSHARD STREET
Phones E 1183-4
Members of the Real Estate Board of Victoria

FRANK S GREEN LTD.
THIS IS POSITIVELY THE FINEST DUPLEX SET-UP WE HAVE SEEN!
Situated in lovely part of Oak Bay, this is a lovely property from every angle Two spacious completely modern suites of six rooms with an additional three-room basement suite Wired for ranges OIL-O-MATIC AIR-CONDITIONED HEAT low taxes and exceptional revenue which will be maintainable for many years Netting over 15% on asking price of $15,750 or with large garden lot $16,900 THIS WILL SELL QUICKLY AS NO INFLATION HERE
Call Mr. Phil Simpson, Evenings E 4783
FRANK S. GREEN LTD.
723 FORT STREET G 4150

BERNARD & CO.
APARTMENT BLOCK MUST BE SOLD
Owner moving to the States and must sell this eight-suite apartment block Each suite has three rooms and bath, newly decorated throughout Hot water heating Five minutes walk from downtown Net revenue $3,300 on controlled rents
$24,500
See Mr Beveridge Evenings E 6100
BERNARD & CO.
620 FORT STREET E 6316

A MANUFACTURING CONCERN with first-class equipment, owning its own retail outlet, is for sale Buildings can be purchased with business or rented Books can be inspected by bona fide buyer This is a going concern making an excellent net profit. Business and equipment offered at a sacrifice price of $17,000
Or Near Offer.
Information at Office Only
Ask for Mr Burrough
HEISTERMAN & CO.
65 Years of Good Real Estate Transactions
1101 BLANSHARD ST. PHONE E 4161

75 BUSINESS OPPORTUNITIES

FINANCIAL SURVEY LIMITED
11 Miles From City on Well-Traveled Highway GROCERY CONFECTIONERY AND TEAROOM
With 4-room nicely-furnished suite for owner. Good clean stock Guaranteed $2,000 Large storeroom, separate garage, gas pump, low rent on lease. Illness reason for selling. If interested don't leave this too long
Full price $4950
Contact Stan Hyland
1326 GOVERNMENT STREET
B 1012 or E 4544

76 EXCHANGE REAL ESTATE

SWAP EXTRA LARGE LOT, NEW SUBdivision, for Duroid roof or sell. E 2234.

77 LISTINGS CANCELED

AGENTS—PLEASE NOTE 1602 BELmont Ave is now listed exclusively with Island Investment Co., Ltd

AGENTS NOTE—3836 COLQUITZ AVE. is off the market

BOOM! BOOM!
HERE'S "THAT MAN" AGAIN. GOOD heavens! Here to join his pal, Stan Evans! 317 Linden sold by Johnny James of Taylor Spittal Rec. estate Broker, 745 Yates St E 0636 eves., Sooke 8F The office where listings become sales in short order

People tell us Real Estate is slowing up a lot
We can prove that they are wrong
Here's one that has just been bought

637 PINE ST SOLD BY STAN EVANS of Taylor Spittal, real estate broker, 745 Yates St E 0636, evenings G 0288 "The office where good listings are sold"

77A LISTINGS WANTED

A LONG LIST OF BONA FIDE CLIents waiting for older homes
JOHNSTON & CO LTD
E 0242 1314 Broad

78 HOUSES FOR SALE

FINANCIAL SURVEY LIMITED

OAK BAY
Here is that five-room stucco bungalow in an excellent district that you have been looking for. Built on the popular through hall plan, this delightful two-year-old residence consists of large living-room, large dining-room, cabinet kitchen, two spacious bedrooms, Pembroke bathroom Full cement basement, hot air heating Extra bedroom nearly finished in basement. Garage. The garden is lovely and we consider this excellent value at $10,500
L. E Nirk—Evenings, 2188

HOME AND REVENUE Near Jubilee Hospital
Attractive home of TEN ROOMS in ideal location Revenue $75 monthly, and nice suite for owner Owner leaving city. Priced at (terms) $8500
P O Williams; Eves., G 8857

WATER VIEW
You have undoubtedly traveled far looking for that modern 5-room bungalow that has all those features that are necessary to your complete satisfaction. Here it is. Large living-room with water view windows, good-size dining-room, cabinet kitchen wired for range, laundry room with tubs off kitchen. Home is built on spacious through hall plan with over 1,100 square feet of floor area, four-piece Pembroke bathroom, two good bedrooms. Beautiful texture finish plaster, gleaming hardwood floors; basement, furnace, garage electric domestic hot water. Everything new and spotless.
It's all yours for $8250
M Braithwaite, Evenings, G 0901

MOUNT TOLMIE DISTRICT JUST CHECK THESE FEATURES:
Fully modern five-room bungalow just seven years old. Lovely white stucco, trimmed with green NO STEPS and HOT WATER HEATING. Oak floors and fireplace in living room, two good bedrooms, large dinette, lovely cabinet kitchen with tile sink and including automatic oil range, four-piece Pembroke bathroom Large utility room with laundry tubs, a very neat garden with separate garage Can be handled with $2,000 cash and balance at $45 per month. This will sell quickly at $7500
R W Anderson—Eves., G 4488

$1500 CASH NEAR LAKE HILL
Two-year old four-room stucco bungalow Living room fireplace, two bedrooms large cabinet kitchen, tile sink breakfast nook utility room Attached fireproof garage Nice lot, fruit trees.
Full price $6850
Contact Stan Hyland

$1500 DOWN HIGH SAANICH
Your opportunity to purchase a two-year-old cedar siding bungalow comprising living-room with fireplace, two bedrooms, Pembroke bath and utility room Separate matching garage Situated on a nicely-developed corner lot Hurry for this one
Full price only $5750
R C McConnell Eves., E 5207

1326 GOVERNMENT ST
Victoria, B C
E 1012 or E 4544

JOHNSTON & CO., LTD
Established 1902
COMPLETE INSURANCE SERVICE

$1200 CASH DOWN
JAMES BAY — TWO SUITES Six room, older house with excellent foundations, in clean condition Good garden plot Taxes $44 Less than a block from the Parliament Buildings
Full price only $4000

OIL—HOT-WATER HEAT
RICHMOND ROAD—Seven-room bungalow Entrance hall, living-room with H.W. floors and open fireplace, guest-size dining-room, den, 3 large bedrooms, 4-piece Pembroke bath, cabinet kitchen wired for range utility alcove with tubs Convenient clothes line window Large basement with extra room Separate garage Seven fruit trees, including pears and some of the LARGEST PEACHES you have ever seen Good garden MODERATE TAXES
Full price, believe me, is only $8500

REDUCED $1500 OAK BAY—3 BEDROOMS
SIX-ROOM (PLUS) STUCCO BUNGALOW with drive-in garage, good basement, H.A. furnace GOOD SECLUSION YES THIS HOME HAS EVERYTHING, and ON ONE FLOOR Lovely living-room with open fireplace, and sunroom or den adjoining guest-size dining-room; B.C. Electric kitchen with breakfast room through barrier bedroom with ample room for TWIN BEDS two other large bedrooms four-piece Pembroke bathroom There are lovely OAK floors in the main rooms The backyard is a natural patio All this one block from stores, bank, etc. This home needs decorating inside, but ample allowance is made in the new reduced price of $9000
APPROX HALF-CASH WILL HANDLE

ONE STEP—NORTH QUADRA
Furnished 4-year-old WHITE SHAKE bungalow of 3 convenient rooms with 3-piece bath, matching garage, large productive garden. Not often do we have a comfortable new smaller home with low upkeep in good district, combined with a low first cost
at only $4500
FULLY FURNISHED
See Mr Dickie—Night Phone, E 3440

Member Real Estate Board of Victoria
1218 BROAD STREET
Day Phones E 6943, E 3941

78 HOUSES FOR SALE

RITHET—B4251
OUR 78TH YEAR

WATERFRONT Grand View Seven Rooms
This distinctive residence has a magnificent setting on a spacious waterfront property part in natural state, also oak trees, ornamental shrubbery, lawns and flowers. Rich architecture and a grand sea view This home was constructed for the present owner and has been occupied by adults only and in immaculate condition.
These are a few of the fine appointments A nice-size reception hall, the living-room is approximately 28 feet, with a very pleasant outlook, a full-size dining-room, a spacious master bedroom with a private Pembroke bathroom, a breakfast [illegible] ARE THREE BEDROOMS AND A SECOND PEMBROKE BATHROOM also a maid's room with a separate entrance A two-car attached garage Laundry room in the basement OIL-O-MATIC HOT-WATER HEATING WITH CONCEALED RADIATORS. This home is fully modern and of excellent construction Here is every privacy and seclusion and a fine residential location.
Price $25,000

OAK BAY Cadboro Bay Road Oil-O-Matic
One of the smartest five-room bungalows on the market today A most attractive architecture, only six months old. The property is fully developed, with rockeries and lawns by a landscape gardener. Through hall, grand, spacious living-room, Colonial windows and a Colonial built-in fireplace to match A nice-size dining-room, a most modern and attractive kitchen, in high gloss enamel, expert cabinet work, a tile sink, inlaid lino and plenty of cupboards daylight basement ALL-STEEL OIL-O-MATIC HEATING UNIT also an automatic white enamel domestic hot water unit. Fully insulated with thick Rockwool, a heavy grade Duroid roof This home is of better-than-average construction and an excellent buy
Price $12,900

OAK BAY CLOSE TO UPLANDS PARK
AN EXTRA WELL CONSTRUCTED FIVE-ROOM BUNGALOW
A most attractive exterior in part shake and part stucco An excellent floor plan with a through hall, a spacious living-room with a grand fireplace in Roman tile. A very nice dining-room, two nice-size bedrooms with double closets Pembroke bathroom, pedestal basin The kitchen is ultra-modern with drop ceilings excellent cabinet work, tile sink and breakfast space Please note this home is of better than average construction and will be fully completed in one week, with all these finer features An ultra-modern kitchen and bathroom fully enamelled and fitted with inlaid linoleum Oak floors Good light fixtures, copper pipe attached garage utility room, air conditioned heating Heavy square butt Duroid roof The garden will be ready for planting Cement sidewalks and unit tan front steps This is a first-class location on a street of excellent new homes Shown anytime, key at this office First time advertised and it won't be for sale long.
with a full price of only $9850
You will never better this value today

BUILDING LOTS
Beach Drive 90 x 180 See Rithet sign at the corner of King George Terrace and Beach Drive (end of Shoal Bay Beach)
Asking $2500
Lansdowne Subdivision — good frontage on Lansdowne Road $2500
Another in the same subdivision, 70 x 160 Asking $1500
Waterfront lot — Gordon Head on Vantreight Lane, a large lot. A magnificent view $2000
A fair price at
Uplands Lot on Cadboro Bay Road near club house $2000

Rithet Consolidated, Ltd.
Member Real Estate Board of Victoria
709 FORT STREET PHONE E 4251
EVENINGS
Mr Lovitt, G 6888 - Mr Ulrich, E 2626
Mr Coeland E 7930 - Mr Belcher, G 1864

THE ROYAL TRUST COMPANY

UPLANDS
Modern seven-room home ideal location with seclusion and unsurpassed view well landscaped grounds with patio (?) [illegible] L-shaped hall, very large living-room, library, big dining-room, [illegible] and kitchen, bedroom and [illegible] bathroom (?) upstairs, open stairway to two large bedrooms, dressing-room and two tiled bathrooms
Full basement with rumpus room laundry servant's room and bathroom Hot-water heating, automatic oil. Separate garage
The entire house is in excellent condition Inspection by appointment only
PRICE $37,000

OAK BAY
Most attractive seven room semi bungalow in a choice location Some of the more notable features are
1—Bright living-room, 15 x 20 with a cement [illegible] over Oak Bay golf links
2—Full size dining room with French doors to living room
3—Well-planned kitchen with breakfast nook
4—Two good bedrooms with large cupboards
5—Modern bathroom
6—C[illegible] stairs to two good bedrooms up
7—Full basement drive-in garage
8—Hot water heating
In our opinion this is one of the most desirable Oak Bay homes being offered for sale at the present time for
$13,500
LET US SHOW IT TO YOU

THE ROYAL TRUST COMPANY
1205 GOVERNMENT STREET E 8128
Member Real Estate Board of Victoria

FOR SALE BY OWNER
ONE OF THE MOST MODERN LUXURIOUS HOMES IN VICTORIA
Built to present owner's specifications in every detail 6 rooms built on over an acre of beautifully wooded forest Comprising 21 large reception hall, French doors leading to living-room 20 x 18, tiled fireplace, built-in bookcases dining room 12 x 17 with picture windows, 2 bedrooms, beautifully-tiled 4-piece bathroom In the kitchen there are ample cupboards, tiled sink, electric stove, inlaid linoleum Utility room has porcelain wash tubs and ironing board
RUMPUS ROOM IN BASEMENT
ENGLISH TILED PATIO OUTSIDE
HOT-WATER HEAT
HARDWOOD FLOORS THROUGHOUT
Exquisite plastered cornice ceilings in major rooms Beautifully-landscaped gardens and located in one of the finest residential areas in the city Draperies, fixtures and electric stove go with this house Cost [illegible] Owner is leaving for England and must dispose of this home WAS ASKING $20,000
Now, for quick disposal $14,500
Principals Only — No Agents
WHITE BOX 5848 COLONIST

SEA VIEW—Attractive bungalow of WHITE STUCCO FINISH Four rooms and extra room upstairs Has hardwood floors open fire, full cement basement, furnace and garage Absent owner offers
BARGAIN FOR ONLY $6250

IMMEDIATE POSSESSION — Brand NEW HOME of four nice rooms including two bedrooms, large kitchen, open fire, attached garage. This home is well built and fully insulated. Just the place for the newlyweds $6000

NEAR ST CHARLES—Quiet and seclusion in this unique bungalow of FOUR ROOMS Heavy construction Situated amid fine homes in choice location Immediate possession Price
on terms $5500

A S MILLER
1300 BLANSHARD STREET Empire 6833

78 HOUSES FOR SALE

RANDALL'S

SECLUSION
South of 4th Avenue, situated on beautifully treed corner property. Six-room bungalow in spotless condition throughout All rooms are large and bright, fireplace in living-room, 3 bedrooms, basement, furnace, separate garage, nicely landscaped grounds We can recommend this as a good buy Terms can be arranged
Price $8100
Please Call Mr. Amos
Evenings, H 2246

OAK BAY
A lovely bungalow on a secluded [illegible] with fireplace, lovely dining room, 3 bedrooms, cabinet kitchen, interior newly redecorated There is a complete new heating plant Hot-air Oil-O-Matic Well laid out grounds, separate garage Low taxes
Price $10,500
Please Call Mr Beatty
Evenings B 8384

FAIRFIELD
Within walking distance. Prewar stucco bungalow Good entrance hall, large living-room, full-size dining-room, sun parlor, modern kitchen, two large bedrooms enclosed stairway to two finished rooms up Basement furnace wash tubs, separate garage Large lot, some fruit trees. This is a real home, all in first class condition Price $8500
Please Call Mr Robertson
Evenings, E 8479

WALKING DISTANCE
This home is one of those large houses remodeled into 2 rooms and pantry down, 4 rooms made into two 2-room suites up with bath. There is also a 2-room suite in the basement, some furniture included Taxes only $89.00 This property can be made a good revenue-producer Owner has just reduced the price today
to $6500
This property must be sold Make us an offer
Please Call Mr Grieve
Evenings, E 3886

FAIRFIELD DISTRICT
Almost new in a good location, we have listed this 5-room stucco bungalow Coved ceiling 4-piece bathroom, gas automatic water heater full basement furnace, drive-in garage
Price $9500
Please Call Mr Oliphant
Evenings, G 8279

GEORGE RANDALL
PHONE G 8109 1108 DOUGLAS ST

J. H. WHITTOME & CO. LIMITED
801 GOVERNMENT ST E 4255

WATER VIEW
New, five-room well-planned stucco bungalow consisting of large living-room, dinette and through hall with oak floors two bedrooms cabinet kitchen utility room Full cement basement with piped furnace, drive-in garage House is wired for electric range Level lot 60 x 120 situate amongst new homes and close to a bus Price with convenient terms $8250
Ask for T O Clarde
Evenings E 1138

WITHIN HALF MILE OF CITY CENTRE
Five-roomed modernized cottage New plumbing, copper piping, sanded floors Small lot Taxes about $53
Price $4400
Terms $1,000 cash, balance $50 per month Will sell oil range and oil heater at half cost
Ask for T B Monk

SUBURBAN HOME
Four rooms three-piece bathroom, [illegible] garage Two lots Trees, shrubs fruits. Two bus route service
Price $4500
Ask for T B Monk

NEAR GOLF LINKS
2½ Year-old stucco bungalow of 5 rooms and sunroom with fireplace Built under N.H.A. specifications Through hall living-room with fireplace guest-size dining-room, oak floors cabinet kitchen built in nook with leatherette seats, Frigidaire 2 bedrooms 4-piece bathroom utility room with Bendix washer Full cement basement with knotty birch playroom and fireplace Shelves and cupboards Large garden lot garage Near bus
Price $11,500
(Mortgage $4,000 at 4½% which can be paid off)
Ask for T B Monk

J. H Whittome & Co. Ltd
801 GOVERNMENT ST E 4255

THE YORKSHIRE
CLOSE TO UNIVERSITY SCHOOL GENUINE BARGAIN
$7900 —Unfurnished
$8900—Fully Furnished
Charming stucco bungalow only 7 years old Good living-room open fireplace, small dining-room 2 really good bedrooms cabinet kitchen Pembroke bathroom Part basement with furnace and laundry tubs Large separate matching garage HOT WATER HEAT throughout Taxes only $[illegible] Low down payment Balance easy monthly terms The furniture includes chesterfield suite bedroom suite etc. etc. [illegible] refrigerator (new) $400 all as new Bendix washing machine oil range Owner is leaving town and is prepared to consider offer. Here is an opportunity for someone to secure a genuine bargain We strongly advise your immediate inspection

OAK BAY
$6300
A cute little bungalow good location south of the Avenue Living-room sunroom 2 bedrooms kitchen and bathroom Full cement basement hot-air furnace Taxes only $26 You should make a point of seeing this at once Exclusive listing

THE YORKSHIRE
& PACIFIC SECURITIES LTD
737 FORT STREET
Phone E 7106 Evenings E 1895

NEAR OAK BAY AVE. THREE BEDROOMS
Owner says this home must be sold quickly and has reduced the price $1,000 making it the most outstanding value we have seen Six spacious rooms on one floor through hall plan in excellent condition inside and out Barrett roof Cement basement with hot air furnace Beautiful rock gardens Lot 50 x 132 Will consider small cash payment balance like rent Full price $5950
You will have to act quickly for this one Listing 17-099

MOUNT VIEW
$1500 Cash, Balance Like Rent
Three-year-old white stucco 4-room bungalow Separate garage to match Good garden lot
Full price $6000
Listing A-888

For further information regarding the above properties please contact Mr Banks, res. P 1481, office H 2181

HAWKES FOSTER, LTD
1618 DOUGLAS ST

78 HOUSES FOR SALE

A. A. GREEN REALTY COMPANY
904-906 GORDON ST (Side of Coach Lines)
PHONE E 8113

A REAL COUNTRY HOME FOR $3200
Six rooms and bathroom on 1½ acres, with full basement and furnace. Plenty of fruit trees SEE THIS AT.
FULL PRICE $3200
Ask for Mr Fish

CITY—CLOSE IN
Five-room furnished semi-bungalow in excellent condition. Has living-room with open fireplace, full dining-room, good sized [illegible] separate garage
Terms arranged
Price $5800
Evenings, Phone Mr. Olsen, G 4808

JAMES BAY GUEST HOME AT SACRIFICE PRICE
Situate on a large lot on one of the best streets in James Bay, close to Government Buildings All rented rooms FULLY FURNISHED stairs carpeted Nice large suite for the owner, plus revenue of $130 per month The owner is leaving the city and is sacrificing this fine home at the LOW PRICE OF $7000
For Quick Sale
Viewed by Appointment Only
Phone J Pearson—Evenings E 8578

FAIRFIELD DISTRICT EXCLUSIVE LISTING
Four-room bungalow. TWO LARGE LOTS, bathroom basement, FURNISHED Excellent value at
Full price $5250
Call Mr Green—Evenings, E 4113

MOST ATTRACTIVE PART OF FAIRFIELD—NEAR SEA EXCLUSIVE LISTING
Good SIX-ROOM HOME — Three-piece bathroom, all white oak floors downstairs, copper piping throughout new furnace, garage Good vegetable garden New Duroid roof The whole in excellent condition At full price of $6850
Call Mr Sanderson—Evenings G 7840

GILLESPIE, HART & CO. LIMITED

$10,000—HIGH CEDAR HILL. Artistic modern bungalow with 2 acres of property. Excellent garden. Ensuite garage Terms

$9000—HILLSIDE DISTRICT New 5-room modern bungalow large living-room with fireplace, hardwood floor, 4-pce bathroom, extra room in basement Owners will sell new electric range and Frigidaire separately
See Mr Beasley
Evenings, E 3225

$8400—OAK BAY (North) Good 5-room stucco house 1 bedroom down and 3 bedrooms up Close to sea on quiet street. Immediate occupancy

$9750—OAK BAY (North) —1-Room semi-bungalow on nice corner lot with sea view. Priced for quick sale

$12,500—OAK BAY (South) Gracious family home of 7 spacious rooms all modernized and tastefully redecorated Living-room with French doors to terrace 2 bathrooms 2 large lots with landscaped garden and oaks. Secluded
See Mr Holmes
Evenings G 1008

UPLANDS
$18,000 A most attractive 6-room residence Secluded garden. Lovely master bedroom down with 4-piece bathroom hardwood floors Upstairs 3 more bedrooms and another bath room Oil automatic H W heated Also included Good rugs chesterfields armchairs antique gilt pier mirror almost new electric range and many other items TO CLOSE AN ESTATE MAKE US AN OFFER
Evenings, E 2930

GILLESPIE, HART & CO. LIMITED
611 FORT STREET PHONE G 1181
Member of the Real Estate Board of Victoria B.C.

OWNER RETIRING
City suburban grocery and butcher store Old established No opposition. Turnover in excess of $18,000 Good living quarters An[illegible] valued at $2,000 Full purchase price, plus stock at invoice $11,000

CITY CENTRE ROOMING HOUSE
3 Rooms plus 4 spacious rooms for owner [illegible] new hot water heating system [illegible] $180 monthly Very light overhead Full purchase price, Very light overhead. Full purchase price $8500
Cash $5,000 Balance, $50 monthly

GORGE DISTRICT
The perfect 4-room bungalow built by Hanson Hot-water heated 2 excellent garden lots Completely furnished if desired Easy terms Full purchase price unfurnished $6600
Come along and get a real buy in furniture and furnishings

ESQUIMALT SEA-VIEW APARTMENT HOUSE
Two self-contained suites, 1 single plus excellent living quarters Good bit of furniture including Bendix washer Enjoy these excellent large gardens plus $100 income 2 commercial lots and 2 residential lots comprise this property Full purchase price $9500
Evenings A C Page, G 4004

THOMAS & CALLIN
874 Yates St Phones B 1811 - B 4713
Members Victoria Real Estate Board

HIGH QUADRA SIX ROOMS
STUCCO—REAL VALUE
$8600 asked for this better-than-average home Through hall, large living-room and dining room all with hardwood floors 3 large bedrooms kitchen wired for range and a large sunroom or extra bedroom Full cement basement, hot-air furnace and drive in garage Large lot in lawns rockeries This is probably the best home in the city in this price range

OAK BAY—STUCCO
ONE YEAR OLD—SIX ROOMS
$9850 with less than half cash asked for this well built home. Through hall large living-room, fireplace, oak floors dining-room 2 bedrooms, kitchen and utility room Full cement basement with an extra plastered bedroom and bathroom Large lot in lawns and separate garage
To view either of these homes please phone Mr Binda, B 2181 (res E 1693).

HAWKES FOSTER, LTD.
1618 DOUGLAS STREET

SEAFRONT BUNGALOW $5500
A FOUR - ROOM SHAKE BUNGALOW on ONE ACRE of good land about 10 miles from city 76 ft seafront and 107 ft. on highway Garage, chicken house, fruit trees, city light and water House needs a little finishing
E 389

H. W. MILLER & CO.
1009 GOVERNMENT ST G 4651

78 HOUSES FOR SALE

GARDEN CITY REAL ESTATE
736 PORT STREET PHONE G 0423

THERE IS A HONEY
of a home for you on a nice clean, quiet street, near shopping, bus and schools. Spotless in every respect. Large living-room, large kitchen with new inlaid lino, two bright bedrooms and a built-in bath. There is also a good-sized face porch-utility room. Full cement basement with an excellent furnace and a small greenhouse off. Large lot in fine gardening district. Nice front lawn with shrubs and young trees. All fenced. A really fine home for (with terms) $4450

PORTAGE INLET SECLUSION
A lovely spot to retire or bring up a young family. Away from the hustle and bustle of the city but near enough for you to be in town every day. A fine home with a family-sized living-room with Heatilator fireplace finished in modern tapestry plaster. The kitchen is modern cabinet and will inspire the wife to greater heights. Two good sized bedrooms with spacious closets. Beautiful garden spot. There is a saving for you on this house at the price of (or cash offer) $5500
See Bill Moore

$1500 WILL HANDLE
Lovely FIVE-ROOM BUNGALOW with utility room of the older type and well constructed. Extra large cabinet kitchen. THREE BEDROOMS and living-room, three-piece bathroom, full, high basement with extra room, hot-air piped furnace. Separate garage. On a secluded lot, ideal for the family man. Several fruit trees. Full price only $5950
Call Jack Breen, Eves. G 4076

DUPLEX—UP AND DOWN
Two completely self-contained suites of four rooms and bath. Separate entrances, each suite has own heating plant. On large lot. Close in. Full price $6750
Terms Arranged
Call Jack Breen, Eves. G M76

SLASHED ! ! !
The owner has instructed us to sell this fine home at a greatly reduced price. Nine years old. [illegible] Through hall, large living-room with fireplace, [illegible] dinette, large cabinet kitchen wired for range. Two bedrooms on ground floor, plus one in basement. Full cement basement with good hot-air furnace and auto-electric water tank. Drive-in garage. It is in very good condition and is clean throughout. On a large [illegible] in good [illegible] part of the city. Near schools and shopping district. Bus at the door. This home is [illegible] FINISHED and a rare bar at $6300
With Only $1,800 Down
Evenings Call E 8135

THE POETRY'S BAD—BUT THERE'S A MORAL
If you would buy or sell or trade,
A home that's old or newly made,
Drop on and see us, do not wait
See GARDEN CITY REAL ESTATE

Garden City Real Estate
736 PORT STREET
PHONE G 0423

No. 306
OLDER TYPE BUNGALOW
Close In, Cook Street Near Hillside—Reduced by $1000
Owner says sell it quickly so drastically reduced the price. Act quickly, this is a bargain in a fine little home. Absolutely spotless condition throughout and comprising living-room with fireplace, two good bedrooms, modern bathroom, excellent kitchen, dining space, full high cement basement with NEW hot-air piped furnace, separate garage, lovely terrace, vegetable garden borders. All ready to move into without any expense. It's just about perfect in every detail and the price is extremely low at the reduced price of $5950
MARVELOUS VALUE

No. 311
"MAGNIFICENT SEA VIEW"
MINIATURE ESTATE ONE ACRE LOW-TYPE BUNGALOW, 44 FRUIT AND NUT TREES, BERRIES, POULTRY HOUSE, SHRUBS, BULBS
Excellent location on West Saanich Road close to Experimental Farm. Frontage on two roads. Bungalow is white cedar siding containing living-room with open fireplace, 2 large bedrooms, large modern kitchen with pantry and dining space, 3-pce bathroom, also small cabin. Separate garage and workshop. Splendid poultry house and fenced run for 150 birds. Good water supply, automatic pump and storage tank. Assorted fruit trees, apples, pears, peaches, cherries, plums, filberts, walnuts, assorted berries, lean shade trees, shrubs, roses, etc. Everything is in splendid condition and an ideal spot for a retired couple. A good living can be made from the property. Price reduced by over $1,000 for quick sale
SNAP AT $7750
LESS THAN HALF CASH

SWINERTON & CO LTD.
620 BROUGHTON STREET — B 7161
Established 1889

CLOSE IN
New five-room stucco bungalow situated on ½ acre of rich fertile soil with 100 feet of street frontage, consisting of entrance hall, lovely large living-room of 21 feet x 16 6, dining-room, cabinet kitchen, utility room with laundry tubs, two bedrooms and 4-piece bathroom. Hardwood floors, full basement with furnace and drive-in garage $10,500

OAK BAY AREA
Brand new stucco bungalow of four large bright rooms. Full basement with hot-air furnace and laundry tubs. Maple floors in living-room and through hall. Wired for power. Price only $7250

$1500—CITY—$1500
Five-room semi-bungalow, older but in exceptionally-good condition and redecorated recently. Full basement with hot-air to all rooms. Separate garage. $1,500 cash will handle, and balance as rent. ONLY $4800

Toder & Vint Realty Ltd.
317 CENTRAL BLDG G 0041
Evenings and Sundays, E 8014 or B 6236

WATERFRONT SPECIAL ACRE OF GOOD LAND
Four-room bungalow with unfinished attic. City water and light. Large separate garage, chicken house, etc. Only a few steps to bus line. This lovely property is situated within the five-mile circle and one of the best buys on the market today. Terms to suit.
$5500

NEWSTEAD REALTY
904 PORT ST B 7104
Sayward Bldg

ULTRA-MODERN 3-BEDROOM BUNGALOW
Nearing completion. High, light basement with drive-in garage, recreation room, laundry and roughed in for extra toilet. Half-block from school and bus. 3½-mile circle, on main road. Built for owner's own use, but must sell for business reasons $9000
OR NEAR OFFER - B 1367

78 HOUSES FOR SALE

THE B.C. LAND & INVESTMENT AGENCY LTD.
(Our 80th Year in Real Estate)

CHARMING HOME
OAK BAY—High, sea views. A striking stucco residence, designed by well-known architect, built of the best pre-war materials. Interior very well planned and certainly a home which should be seen before thinking of buying elsewhere. Contains large living-room, sunroom, music room, compact dining-room, large master bedroom, bathroom, small den and kitchen. Concealed stairway leads to two bedrooms and closed-in sleeping porch (easily converted into a bedroom). Also a second bathroom. It is hot water heated with an Oil-O-Matic. Very nice landscaped garden, [illegible] $16,[illegible]

FAMILY HOME
WILLOWS—Near beach and school. Seven rooms, three bedrooms down and two up. Both down. Glass stairs. Very good looking. Fine basement with playroom. Lovely garden. House in fine condition. Going for $9750

ANOTHER
MONTEREY SCHOOL DISTRICT — Fine outstanding two-story residence of eight rooms. Four bedrooms, bathroom. Very fine living-room, also a den. Air conditioned heating, automatic gas hot water tank. In fine shape. Two lots, trees and [illegible]. Price, on terms $10,750
Please Ask for Mr C B Y Bagshawe

GONZALES FOUR BEDROOMS MUST BE SOLD
A spacious and well-constructed home of eight rooms, beautifully situated on a large lot, and in excellent condition throughout. Entrance hall to living-room 20 x 28 with fireplace, dining-room, 17 x 16, large kitchen wired for range. Upstairs are three bedrooms and bathroom, and master bedroom with bathroom en suite, and sleeping porch. Full basement with drive-in garage, laundry, and hot water, coal-stoker heating. This home is newly decorated and is excellent value at $14,700

ROCKLAND AREA AMONG NEWER HOMES
This superior family home is in immaculate condition and will bear the closest inspection by the discriminating purchaser. Entrance hall, large living-room with fireplace, guest-size dining-room, modern kitchen with rubber tile floor and bedroom with basin adjoining. Master bedroom and connecting Pembroke bath and delightful sunroom all on main floor. Upstairs are two bedrooms and Pembroke bath. Hot water Oil-O-Matic heating and separate garage. Border leaving city and has altered his home to sell at $15,750
Please Ask for Mr W O Cameron

REVENUE PROPERTY
VANCOUVER STREET Eight-roomed house bringing in $111 gross monthly, netting around 12 per cent. Full particulars to interested party. Priced at $8400

WATERFRONTAGE
About two acres of Elk Lake waterfrontage. New home with extensive water view. Good orchard on property. Price $10,500

LINDEN AVENUE EXCLUSIVE TO CLOSE AN ESTATE
A two-story siding home. Vestibule, square reception hall, living-room 16 x 21 with fireplace, den with fireplace, family-size dining-room, good kitchen, piped for gas, toilet down. Four bedrooms and three-piece bath up. This property is very suitable for converting to duplex. The price asked is $9000
For Appointment to View These Above Properties Please Ask for Mr Beine
922 GOVERNMENT ST G 4115
Member Real Estate Board of Victoria

MT TOLMIE
Located in this desirable area 2 newly-constructed 5-room stucco bungalows ready to move in, modern in every respect. Full basements, drive-in garages, nice-sized living-rooms, guest dining-rooms, cabinet kitchens. Terms can be arranged. Price each $11,000
See Major Yardley, Evenings, G 1656

JAMES BAY DUPLEX
A low-priced older-type house with revenue coming in from upper suite. Ideal for a young couple starting out to own their own home. Low down payment can be arranged. Full price $4000
See Major Yardley Evenings G 1656

GORGE
Attractive 5-room stucco bungalow with dining space. Large living-room 19x16, cabinet kitchen, 2 cosy bedrooms, modern bathroom, utility room with hot-water heating plant. Attached garage. High location with view. Venetian blinds. Price $8950
See Mr Quinney, Evenings G 8304

H. A. HUMBER LTD.
1220 BROAD STREET B 3353

CRAIG'S BETTER BUYS
NEAR UPLANDS
New De Luxe Bungalow—Very attractive in appearance with stucco, brick and ginger-board exterior. Grounds laid out in lawns by a professional gardener. Through hall, living-room with cottage window and Colonial woodwork around FP; full-sized dining-room, all these rooms oak floored, nice bright kitchen wired for range and well laid out, 2 bedrooms and Pembroke bathroom. Full basement with Oil-O-Matic hot air heating and automatic domestic hot water unit. Drive-in garage. Basement floor painted tile red. This is a home you would be proud to own $12,900

CITY — BARGAIN
Very nice white siding bungalow overlooking the city and distant Olympics. Situated on a nicely landscaped lot. Home comprises living-room with FP and views, two bedrooms, 3-piece bathroom, modern cabinet kitchen. Full high basement, with almost-new pipe furnace. Brand new separate garage. This home is highly recommended at the greatly reduced price of $5950
Some terms if desired

HOWARD B CRAIG
Member of the Real Estate Board
Corner View and Quadra Office, G 3323
Evenings, Phone Mr. Carpenter, G 1210

ARTHUR E. HAYNES LIMITED
NEAR SAANICH ROAD
Five-room bungalow, finished room, garage and furnace in full basement. Secluded location. Some fruit trees. Not a new home but soundly constructed. $1,800 cash to handle. Good value. FULL PRICE $5900

Lovely gardens with many expensive trees and plants. Six-roomed home that is different. Hot water heat. Conservatory with fish pool attached to house. Not a modern-type home but with many unusual and attractive features that will appeal to the family looking for nice surroundings and a "homey" home. Real value PRICE $6500

We Have Several Listings of Nice Homes at Fair Prices and Reasonable Payments
Please Ask for W Jones, B 6308 Evenings
732 PORT STREET B 3023

78 HOUSES FOR SALE

BOORMAN'S
SAANICH
CAREY ROAD — 3½-MILE CIRCLE
New stucco bungalow of 4 good rooms, full cement basement and attached garage. Living-room 17 x [illegible], two good sized bedrooms and large tiled kitchen with dining space. Lot 38 x 132 and the lot next door is available for $300 extra if you desire more land. Bus passes door. This is an ideal home for retired prairie people who do not wish to be hemmed in. Grand view of rolling hills and valleys. PRICE $6300
Evenings, Phone B 3918

CITY
OAK BAY JUNCTION
IMMEDIATE POSSESSION
This stucco bungalow has been kept in excellent condition and the owner has been transferred Up-Island. Excellent living-room with attractive open fireplace. Two bedrooms, 3-pce bathroom. Bright kitchen with recessed dinette. Full cement basement with hot-air furnace and garage. Very nice grounds in lawn and close to stores, bus and school. PRICE $6300
Evenings Phone Mr Scott, G 3600

GORGE
A very attractive 5-room stucco home. Large living-room with oak floors and fireplace, dinette, two good bedrooms, large bright kitchen and a laundry-room. On a good street among [illegible] new homes. Cash or terms. Immediate possession. PRICE $6825
Evenings Phone B 6609

OAK BAY VERY GOOD VALUE
Modern, very solidly built and in beautiful condition on a landscaped double corner lot close to the golf course, this house consists of
LIVING-ROOM 21 x 15 with granite fireplace and beautiful oak flooring
DINING-ROOM Light, attractive and spacious
FOUR BEDROOMS of comfortable sizes with excellent cupboards, one attractive den
KITCHEN — Modern, bright, wired for range. Separate breakfast nook
BATHROOM Green tiled floor, curtained shower
BASEMENT Full cement construction with 2-car garage and hot water furnace easily adaptable to oil
Owner having purchased another property is anxious to sell and is open to offers, so an asking price of $13,500
This is a rare opportunity. Please ask for Mr Berrington

Boorman Investment Co. Limited
620 VIEW STREET - Phones E 4132 E 3842
Member Real Estate Board of Victoria

MARA, BATE & CO. LTD.
SERVING VICTORIA SINCE 1883

HAPPY VALLEY
Situated on ¾-acre of choice land, garden and fruit trees, neat five-room bungalow. Must be seen to be appreciated. Garage, woodshed and chicken house on property. For quick sale Price $4850
Ask for Mr Harrington

TWO MINUTES FROM VICTORIA GOLF CLUB
Exceptionally attractive, well-built, 6-roomed house. Upstairs consisting of two bedrooms and two-piece bathroom which can be closed off, leaving a most complete 5-roomed bungalow plus rumpus room. Exceptionally good inlaid hardwood flooring and plumbing fixtures. Oil heating. Garage in basement. Taxes $140 Price $17,500
Ask for Mr Hepburn

NEW RANCH-STYLE BUNGALOW
In a country setting yet close to town, with large living-room with oak floor and open fireplace, two large bedrooms with excellent clothes closets, fine bathroom, modern kitchen with dining space. Air-conditioned heating. Attached garage Price $8600
Please Ask for Mr Hope or Mr Matheson Evenings G 2680

MARA, BATE & CO. LTD.
Member Real Estate Board of Victoria
616 VIEW STREET PHONE B 7124

EVERGREEN REAL ESTATE, LTD.
814 GOVERNMENT ST
G 6611 G 1804

$1750 CASH buys a five-room home within WALKING DISTANCE OF THE CITY. Of brick construction, this house consists of living-room with fireplace, dining-room, 3 bedrooms, large cabinet kitchen and bathroom. Garage, workshop, fruit trees etc. Early possession. FULL PRICE $5250

$1500 WILL HANDLE a four-room bungalow in LAKE HILL DISTRICT. Frame construction, with full basement and furnace. Oil range and some fuel included. Two large lots with fruit trees etc. Separate garage. FULL PRICE $5500

$6300—JAMES BAY. This is the full price on a six-room bungalow in excellent condition. Three rooms rented at present and showing a good revenue. Full cement basement. HOT WATER HEATING. Some furniture included. Quick possession. A REAL BUY!
Evenings H O Winter B 6106
T Waters, G 0988 C L Anderson, E 5416
Jerry Bell

$1000 DOWN CLOSE IN—REVENUE
$4200—Six rooms, revenue $61 per month. Bus and shopping right at hand. Good terms on balance

$1200 DOWN ANOTHER CITY REVENUE
$4700—Six rooms. Revenue $63 per month. Convenient location for renting

$1500 DOWN REVENUE—OFF QUADRA
$6300—Eight rooms. Revenue $84 per month, and providing three rooms for owner. Handy to downtown.
For further information on the above listings, please call Mr Pulfick B 2161 (Eves. B 6643)

HAWKES FOSTER, LTD.
1615 DOUGLAS STREET

HOMES OUR SPECIALTY
OAK BAY—Beautiful setting in oak trees. Five-room stucco bungalow. Large living-room with open fireplace, dining-room and front hall, all with oak floors, two large bedrooms with closets, cabinet kitchen, four-piece bathroom, full basement, furnace and laundry tubs, garage. Price $8500

FERNWOOD DISTRICT — Good locality, high elevation. SIX-ROOM BUNGALOW, modern front hall, large living-room with open fireplace, large dining-room, THREE good bedrooms all with closets, four-piece bathroom, kitchen with pantry. Large lot, eight fruit trees in full bearing. Garage. Sacrifice price $5500

THE CITY BROKERAGE
1012 BLANSHARD ST PHONE G 5023

LIFE'S LIKE THAT By Fred Neher

"Biggest fault I have with these home permanents, Marion . . . they don't give you a chance to get away from the house."

78 HOUSES FOR SALE

VICTORIA REALTY
735 YATES STREET PHONE B 6104

EXCLUSIVE 1749 FAIRFIELD ROAD.
Drive by and view for yourself or give us a call and we will be pleased to show you this fine five-room stucco bungalow. Nice living-room with fireplace and oak floor, dining-room, two bedrooms, kitchen, 4-piece bathroom and utility with tub. Full basement, furnace and garage. Price $8500
Ask for Mr Christensen Eves G 3466

The following are some of our small homes:

Three rooms	$3,100
Three rooms	$3,800
Four rooms	$4,000
Three rooms	$4,750
Four rooms	$5,500

These homes are located in and around Greater Victoria. Ask for Mr Christensen. Eves E 8400

CITY
Close in. Five-room bungalow in spotless condition. Two lots with some trees. Range and gas heater included in price of $4600
Ask for J DeMan, Eves, G 3403
Five-room home with lovely garden and fruit trees, chicken house, etc. Low taxes. Price $5250
We have several nice homes in this district. Ask for J DeMan, Eves, G 3403

FOUR-MILE CIRCLE
Four acres of land. Brand new, well-built cedar siding bungalow of four rooms and dinette. Best of oak floors. High cement basement, furnace and drive-in garage. Very reasonable terms. Price $9500
Ask for J. DeMan, Eves., G 3403

SPECIAL
Three-room cottage with basement, furnace and garage. All new plumbing. Price $3,750. Taxes $26. Fully furnished with almost new furniture including enamel Pacific range, washing machine, 4-piece chesterfield suite, vacuum cleaner, radio, etc., for $4300
SNAP—Five-room stucco bungalow with basement, furnace and ultra-modern kitchen. Price $4950
Ask for Mr Clark on the above two Evenings, B 8097

$9000
Half cash. Near Beacon Hill Park. Three-room suite for owner down. Two-room suite down rented for $41. Four-room suite up rented for $50. Each suite has kitchen and gas range. Basement and furnace. Ask for Mr Gowan, eves., G 2840

CAREY ROAD
Three room cottage. Two-piece bathroom and attached garage. Copper piping. Price with furniture $4500
Ask for Mr Gowan, Eves G 2840

HICKS & FARRANT REALTY
1210 DOUGLAS STREET PHONE B 6104
Opp H B C Store Parking No Problem

TIRED LITTLE FEET
Don't have to make good students. Here's your chance to get a 3-bedroom home close to schools and transportation. Built under N H A specifications. I would like you to inspect a home of this calibre.
Eves., call B 7863

CITY $1000 DOWN
6-Room bungalow, full basement, 4 bedrooms. A very good home of the older type. Full price $5500
Ask for Mr Piddick, Eves Alb 122 Y

FAIRFIELD AUTOMATIC OIL
6-Roomed ultra-modern beautiful home, large rooms, full basement with fireplace and rumpus room. Landscaped. Sacrifice $9500

6 ROOMS, SEMI-BUNGALOW 7 YEARS OLD
Large living-room and kitchen. Two large bedrooms down and 2 up all in good condition. Stucco house, large grounds, suburban area, close to bus and stores. Only $3,600 down, or offers. Full price $6300
Ask for Mr Hicks

ESQUIMALT SNAP
New three-bedroom bungalow. Full basement, drive-in garage. Ready to move in. Terms Price $7580

NO STEPS
A cute five-room bungalow with every modern convenience, including hot-water heating system, close to bus, low taxes. Owner leaving city.
Evenings call B 3663

HICKS & FARRANT REALTY
PHONE B 6104

OAK BAY
Seven-room semi-bungalow situated on Central Avenue. Through hall, living-room with fireplace, dining-room and two bedrooms all with hardwood floors, four-piece Pembroke bathroom, kitchen wired for range. Concealed stairs to two good bedrooms. Full cement basement with N A piped furnace and drive-in garage. This is a prewar home and well constructed. Close to stores, beach, bus and schools. PRICE $9600
Exclusive Agents

ALFRED CARMICHAEL & CO. LTD.
1214 BROAD STREET G 7241
60 Years in Real Estate

78 HOUSES FOR SALE

FAIRFIELD—REVENUE
Hot-water heated dwelling converted into suites and sleeping room. Income could be over $135 with owner's quarters. Excellent basement, new furnace, fine large lot and grounds. $4,800 handles. Price $9850

ESQUIMALT—MODERN
Stucco bungalow of five rooms. Fireplace, hardwood floors, modern kitchen and bathroom, full cement basement with hot-air furnace, utility room with tubs. Reasonable taxes. Price $8950

ST CHARLES STREET
FAIRFIELD—Lovely modern stucco bungalow of five rooms. Living-room with fireplace, dining-room, two bedrooms, Pembroke bathroom, kitchen with tiled sink, basement with furnace, laundry tubs. Nice garden. $3,200 handles. Price $8400

OAKLANDS—2 LOTS
Substantially built six-room bungalow, living-room, dining-room, three bedrooms and kitchen, pantry. Basement with new furnace. Excellent garden with every type of fruit, large and small. Chicken house. Full price $7950

FAIRFIELD—SNAP
Attractive new stucco bungalow of 5 rooms. Pembroke bathroom, fully insulated. Has entrance hall, spacious living-room with fireplace, cabinet kitchen, 2 bedrooms, hardwood floors. N H A built. $2,900 handles. Full price $6850

OAKLANDS
Five-room bungalow, modern, 13 years old. Fireplace, cabinet kitchen, Pembroke bathroom. Full cement basement, garage. THIS IS A SNAP AT $6550

GOOD BUYING
CITY. LOW TAXES—Four-room cottage, shingle finish. Living-room, two bedrooms, kitchen, no basement. Price for quick sale $2850

McCANDLESS REALTY
844 FORT ST B 6141
Evenings
Mr Bridal, G 3308, Mr Rogers G 8806

H. A. ROBERTS (Victoria) LIMITED

$6850 NEW 3-BEDROOM BUNGALOW
$2900 Down—Balance $25 per Month
Attractive Fairfield home, large, bright living-room, open fireplace, oak floors, cabinet kitchen, Pembroke bathroom
Call Mrs. Burbidge
Evenings, Belmont 79 or G 0017

$5950 THREE-BEDROOM BUNGALOW $2000 DOWN
Six rooms, all in excellent condition just off Oak Bay Avenue. Cement basement. Hot-air heated. Just reduced for quick sale. See this today. It's good.
Call Mr Wright,
Eves and Sundays, B 4169 or G 0017

H. A. ROBERTS (Victoria) LIMITED
1773 DOUGLAS STREET
(Opp. 'The Bay') Phone B 3167
Member of the Real Estate Board
"Also Island Offices at Duncan, Nanaimo, Port Alberni and Courtenay"
"WE COVER BRITISH COLUMBIA"

FRANK S. GREEN LTD.
BEAUTIFUL SETTING
CHEERFUL BUNGALOW IN SPOTLESS CONDITION. Entrance and through hall. Comfortable living-room with fireplace. Dining-room. Nice cabinet kitchen. Two good bedrooms. Compact bathroom. Utility room and garage. Nice lot laid out in lawns, rockeries, vegetable garden and many shrubs. A PLEASURE TO SHOW AND GOOD BUYING AT ONLY $6400
Mr Green Evenings B 1007

OAK BAY REAL VALUE
FIVE-ROOM STUCCO BUNGALOW SITUATED NEAR THE UPLANDS. HAS RECEPTION. Comprises cabinet kitchen, wired for range. Family-size dinette. Nice living-room with indirect lighting. 2 good bedrooms, 4-piece Pembroke bathroom. Hardwood floors in L R, D R and halls. Full basement with drive-in garage. Grounds in lawn and trees. TERMS ARRANGED. Priced to sell at $8500
Phone Ralph Sundin for appointment to view this fine home; evenings G 1007

FRANK S. GREEN LTD.
722 FORT STREET Phone G 6150
Member Real Estate Board of Victoria

QUADRA DISTRICT
Six-room semi-bungalow stucco, full basement, furnace, garage, 30 fruit trees, half-acre, taxes, $41. Just outside city. Immediate possession. PRICE $6100

H G. DALBY & CO. LTD.
634 VIEW STREET PHONE E 6341
Evenings
B G Morley G 3716 W Dalby, Col 331R

78 HOUSES FOR SALE

PEMBERTON, HOLMES LIMITED
Real Values Since 1887

OAK BAY A SUPERB VIEW
THREE-ROOM COTTAGE — Living-room, kitchen, bedroom, bathroom, no basement, no steps. HALF-AN-ACRE of property of trees and lawns.
View!! View!! And what a view!!
Vacant possession Price $6850
Please Call Mr Stepney — Evenings, B 2794
OAK BAY SPECIALIST

THREE-BEDROOM STUCCO HOT-WATER HEAT TERMS! !
A good buy in the Gorge, near stores and water. On three bus lines. Six full rooms. Clean as new. Good hot-water heating plant. Basement. Double garage. Price, no terms $7950
Ask for Reg Caselton—Evenings E 3444

FIVE ROOMS PLUS BETTER LOCALITY PRICE BELOW MARKET
Beautiful home in high locality, large lot in nice setting. House comprises excellent modern kitchen, dining-room, better-than-average living-room, four-piece bathroom, two good bedrooms. Rumpus room with fireplace in basement, also additional kitchen with tile sink. Two-car garage, lovely garden. This truly lovely home MUST BE SOLD. The price is RIGHT $12,900
For appointment to view, contact K Liss or J Cheesman Eves B 4633

DEAN HEIGHTS
In one of the most terraced residential localities this 1940 solidly-built semi-bungalow has everything for a family: large lounge and dining-room, cabinet kitchen, four bedrooms, two bathrooms, extra rooms in basement, two garages. Is insulated and has Oil-O-Matic H A furnace, roller screens and Venetian blinds. Garden is perfect and complete, pool, hard and soft fruits (two lots). There are expansive views of sea and mountains. Taxes low. This house is available only because of changed family circumstances and is cheap at only $13,650
Please call Mr W Bailey—Eves B 4031

HAVE YOU $3000 TO INVEST IN COMFORT?
IN THE BEST PART OF FAIRFIELD. A new modern six-room bungalow. THREE bedrooms and cabinet kitchen, dinette and large living room with open fireplace. This home will be decorated to your own color scheme. This home planned for comfortable living. Inexpensive to heat, close to downtown (two-mile circle). It has everything so important to the present-day housewife. Liberal terms. FOR FULL PRICE call J M Cheesman or K B Liss.
Evenings B 4633

Pemberton, Holmes, Ltd
1002 GOVERNMENT STREET
G B124

CAPITAL CITY REALTY'S AMAZING VALUES WATCH THEM!

SLASHED TO SELL
A SPLENDID STUCCO HOME on Carey Road. Owner moved from Victoria. Must sell! Price of this two-bedroom full basement hot-air-heated modern home on corner lot has been cut regardless of its value and may be had on moderate terms for $6300

HOME AND REVENUE
IN FERNWOOD - TEN-ROOM HOME with full basement and separate garage. FOUR-room suite available for owner. Revenue $100 per month. Furniture included in price $6950
MR HATCH (B 4400)

FAIRFIELD
1. Large five room bungalow, new piped furnace, close to bus and shops, good garden, lovely district. A bargain that will not last. Let us show it to you before it goes FULL PRICE $5900
2. $1,800 DOWN takes this fine THREE-bedroom, hot-air heated, full basement, freshly-decorated home. This is an exceptional offer. COME AND SEE IT AT ONLY $5200

Evenings, G 8487

COLWOOD COUNTRY COMFORT
Lovely FIVE-room white siding bungalow with THREE bedrooms. In lovely setting, nice garden 2½ acres of land, near golf course and transportation. This is a very fine place and should be seen to be appreciated $7500
G WILLIAMS (G 1833)

CHICKEN FARM
SPLENDID FIVE-room bungalow on two acres of good land, within 5-mile circle, with poultry houses for 8,000 birds. This offering is in excellent condition and is a snag at the forced selling price of $7350
MR CHARLES KIRKE (Colq 114 X)

CAPITAL CITY REALTY
880 CORMORANT STREET G 1833
EXPERIENCED CONSCIENTIOUS SERVICE

REVENUE—NINE ROOMS FINE RESIDENTIAL AREA
1 $180.00 monthly revenue. Well furnished
2 Four-room ground-floor suite for owner
3 Oil-O-Matic heat. Full basement
4 Triple plumbing — Pembroke bathroom shower and toilet, basin and toilet
5 Hardwood floors in main rooms
6 House fully insulated Price $11,500
Call Mr Goodhouse Eves, Colquitz 238M
Exclusive Listing

$1000 CASH
Balance payable monthly for this five room bungalow in excellent condition. Five minutes walk to H B Co Store. Two bedrooms. Low taxes. Full price $4500

JUBILEE AREA $1500 CASH
AN IDEAL HOUSE in excellent condition up and downstairs. Just the place to duplex or make a rooming house. A very good location, by the bus. An outside garage. Full cement basement, tubs and hot-air furnace. Four large rooms and entrance hall on the main floor and four bedrooms and bathroom upstairs. Full price $6400
Call Mr Laing Eves B 4947

ISLAND INVESTMENT CO., LTD.
739 VIEW STREET PHONE G 7146-7

SIX-ROOM BUNGALOW in splendid condition. All rooms are extra large. THREE BEDROOMS, three-piece bathroom, large entrance hall with fireplace, living-room with fireplace, French doors, family-size dining room, pantry with cooler, gas, large kitchen, back veranda, full, high basement with piped SAWDUST FURNACE. Nice lot in lawns, concrete walks, excellent vegetable garden. Splendid location on a quiet street just off High Fort Street. Immediate possession
REMARKABLE VALUE AT $5700
M. E. Campbell, E 7101

SWINERTON & CO., LTD.
620 BROUGHTON

78 HOUSES FOR SALE

VERNON MARTIN & CO. LIMITED
730 VIEW STREET PHONE B 4304

CLOSE TO SEA OFF ST. CHARLES STREET FULLY FURNISHED
Almost new stucco home, 4 bedrooms, living-room with fireplace, kitchen, utility room. Attached garage. Electric Frig, gas range, gas automatic hot-water heater, washing machine. Outstanding value at $7500
Listing No. 1447
Ask for Mr Fred Pitt Evenings, B 3012

CITY
$8500—Nice white shake home of six rooms, all on one floor on a desirable street and close to transportation. Large living-room, guest-size dining-room, modern kitchen, three bedrooms, four-piece bathroom, basement, garage, good garden with fruit trees, Oil-O-Matic furnace.
Listing No 1567
Ask for Mr P B Martin Evenings G 6163

OAK BAY
$2500 DOWN will handle brand new white stucco home near Willows School. Through hall, large living-room with fireplace, dining space one end of living-room, two bedrooms, modern cabinet kitchen, four-piece bathroom, full cement basement, drive-in garage. Full price $8925
Ask for Mrs Morrice Evenings, G 4326

CHOICE LOCATION LAKE HILL
New 5-room cedar shake bungalow situated in best part of this fine residential district. Comprises through hall, living-room with fireplace, guest-size dining-room, utility room with tubs and 2 bedrooms, cabinet tile kitchen. 4-piece Pembroke bath. Full cement basement. Steel Weld hot air furnace, drive-in garage. Large lot Priced $10,000
Listing 1570
Ask for Mr. W. L. Clarke, Evenings G 6304
Member of the Real Estate Board of Victoria

FOUR ROOMS FOR $1250
Remainder on easy terms. Yes, it's an older-type house, we agree, but—it does have two nice bedrooms, living-room, kitchen, two-piece bath and utility room, plus a full high concrete basement and separate garage. Close in and taxes are only $25. Beat this if you can. Price $3510
Ask for Stan Evans Eves G 8286

REVENUE—H.W HEAT
Nine rooms plus one in the basement. Four rooms and bath upstairs rented at $52. Four large and one smaller room down for the owner. Basement, separate garage. Nice location. Price (on terms) $6950
Ask for Stan Evans—Eves G 8286

LAKE HILL
This FOUR-ROOM MODERN STUCCO BUNGALOW is located on a quiet street in a lovely district. Consists of L R, D W floor, two bedrooms, nice kitchen, basement, extra room, drive-in garage. Dandy lot. Very easy terms. Price $7350
Ask for Stan Evans Eves G 8286

??? CAN YOU BEAT THIS FOR VALUE ???
A new five-room stucco bungalow with hardwood floors throughout
Entrance porch, through hall, beautiful living-room with fireplace
Two large bedrooms with ample closets
A dream kitchen with cabinets and double sink
House wired for electric range
Family dinette, with patio off
Three-piece Pembroke bathroom
Coved ceilings throughout
Full seven-foot basement with 2 x 12 joists and a beautifully finished rumpus room
Hot-air furnace piped to all rooms
Landscaped garden
All this for the full price of $7950
This house is in the Gorge district and is really worth seeing and $3,500 will handle it, too
Call Johnny James E 0636 Evenings Sooke 6F collect

TAYLOR SPITTAL
303 745 YATES STREET B 0636

HAGAR'S

WATERFRONT
Lovely situation. THIS 7-room stucco semi-bungalow is situated on a secluded piece of property with a southern exposure. Unsurpassed view. Ideal for sailing, fishing and bathing at your door. Convenient location. Good transportation. Vacant $10,000

JAMES BAY Close to Parliament Buildings
Good family home of 7 rooms on a quiet street. Living-room with fireplace. Den with fireplace. Dining-room. Conservatory. Kitchen. Upstairs there are three good bedrooms with dressing-rooms and bathroom. Full cement basement. Immediate possession $6500

RANCH STYLE WITH VIEW
A very attractive and spacious stucco bungalow in a suitable position. Entrance hall, large living-room with fireplace, fine modern kitchen with nook, 4-piece bathroom, 2 good bedrooms, utility room. Good hot water heating unit. Attached garage. This is good value and worth your inspection at $8950

HAGAR & SWAYNE LTD.
VIEW AT BROAD G 4131-2-3
Evenings G 8803 Belmont 48 Q
Member Real Estate Board of Victoria

OAK BAY Secluded—Ideal Location
A rare fine residence of 6 rooms all on one floor. This charming home has a large living-room, open fireplace, guest-size dining-room, cabinet kitchen (wired), 3 very nice bedrooms, 4-piece Pembroke bathroom, inlaid oak floors. Full high basement with nice playroom and fireplace. OIL-O-MATIC heat. This attractive home is situated with a beautiful garden south of the Avenue, close to golf club and beach. Immediate possession. Price $13,700
REAL ESTATE DEPT., G 1111
Evenings—Mr Ruppell, B 1070

STEWART CLARK & CO.
Real Estate Insurance Mortgages
314 Pemberton Bldg. Phone G 1933

LUXTON
Four-room cottage. Duroid roof. Electric light. No plumbing. Good well with new pump. One acre of land. Lots of firewood. Needs decorating. Near bus $1750
Ask for Mr Nicholson

HAWKES FOSTER, LTD.
1610 DOUGLAS STREET
Evenings, G 4801 B 3161

78 HOUSES FOR SALE

HEISTERMAN & CO.
ESTABLISHED 1864
1121 BLANSHARD ST. PHONE B 4161

FAIRFIELD WATERFRONT
Dallas Road—Eight years old. Four-room stucco bungalow with no steps. Spacious living-room with fireplace. Very large master bedroom, second bedroom, cabinet kitchen. Pembroke bathroom. High basement. Hot-air heating. Drive-in garage. Landscaped lot. Priced right for quick sale. An exclusive listing. Full price $8950

CITY $1500 DOWN
Eight-room home in very fine condition. Four bedrooms up. Living-room with fireplace, dining-room, kitchen and den (or extra bedroom) on main floor. Full basement, hot air heating. Separate garage. This is a good Full price $6400
Ask for Mr Burrough—Eves G 1013

DUNSTERVILLE RD.
New 4-room stucco home. Drive out to see this yourself, one block North past Wilkinson and Interurban, turn left and it's the third house on your right. Mr Murdock is the owner's name. The price is $4950
Exclusive Listing
Ask for Mr Wright—Eves. G 8787

ESQUIMALT—3 BEDROOMS
Here's another spotlessly clean home in the nicest part of Esquimalt. Oil heated and gas piped in. Large living-room with fireplace. Dining-room, kitchen and lovely sunroom. 3-piece bath, separate garage. A beautiful home. This ten-year-old home is good buying at the full price of $7000
Ask for Mr Wright—Eves G 8787

ATTRACTIVE IN DESIGN AND PRICE 5-ROOM BUNGALOW $8250
In a nice residential district, near school, stores and transportation. Entrance hall, living-room with fireplace, two bedrooms and Pembroke bath. Cheery cabinet kitchen, large dinette and utility room with many extra built-in features. Secluded garden in rear. Apply Mrs Shirley, Eves., E 3473

NEAR UPLANDS
Spacious five-room bungalow. Large living-room, dining-room, cabinet kitchen, two bedrooms and four-piece Pembroke bath. Concealed stairway to space for two rooms up. Hardwood floors in main rooms. Full basement with Oil-O-Matic heating system. Nice garden. Open to reasonable offer for quick sale. Apply Mrs Shirley Eves E 3473

HEISTERMAN & CO.
PHONE E 4161

NEW—FOUR ROOMS Setting Among Oak Trees
North Quadra, close in Saanich, is this very well located FOUR ROOM HOME WITH CEMENT BASEMENT. Floor plan comprises: Through hall with oak floors, living room with fireplace (tile hearth), and master bedroom 14x13 with large closet, second bedroom, Pembroke bathroom and shower, good size kitchen with tile sink and inlaid linoleum. Full cement basement, garage, and piped hot-air furnace. IMMEDIATE POSSESSION. The list price has been [illegible] BUT THE OWNER WILL CONSIDER A SUBSTANTIALLY LOWER OFFER TO OBTAIN AN IMMEDIATE CASH SALE
(Call Mr Hawkes, B 3161, or eves B 4404)

BEAUTIFULLY FINISHED SIX ROOMS—ONE FLOOR
GENUINE PRESSING CIRCUMSTANCES CAUSED BY A PROLONGED ILLNESS has brought about another reduction in the price of this excellent North Quadra property to a rock-bottom figure of $9,000. This modern bungalow is of above average calibre and is something that any of us would be proud to own. Floor plan comprises: Through hall with oak floors, living room 18x14 with oak floors, fireplace, tile hearth, dining room with oak floors, large kitchen with tile sink and inlaid linoleum, two good size bedrooms and a third room suitable for den, third bedroom or breakfast room. FULL CEMENT BASEMENT, piped hot-air furnace, laundry trays, garage. Located on a FULLY DEVELOPED CORNER LOT, one block away from North Quadra Street and transportation and close to a shopping district. Garden includes strawberries, raspberries and three [illegible] apple trees. TAXES JUST $70. Phone me and I will be pleased to call on you to show you a picture of the home or better still let me take you to the property without any obligation on your part whatsoever. Listing No 3-633. Reduced to $9000
(Call Mr Hawkes B 3161, or eves. B 4404)

MODERN—SIX ROOMS
FIVE YEAR OLD stucco semi-bungalow, comprising FOUR LARGE ROOMS down and TWO UNFINISHED ROOMS UP. CEMENT BASEMENT. Separate garage with concrete floor. LARGE LOT 100 x 160 with fruit trees. VIEW ROYAL. Low taxes. TERMS ARRANGED at this slashed price of only $6300
(Call Mr Hawkes B 3161, or eves B 4404)

HAWKES FOSTER, LTD.
1610 Douglas St. Phone B 3161

$2850 TO HANDLE
THREE BEDROOMS — NEW
$6800—A splendid stucco bungalow with three bedrooms and situated in choice Fairfield. There is a large living room separated from centre hall by ornamental open grill. Kitchen well planned with good lighting and full cabinets. Pembroke bath. BALANCE AT $36 per month. Don't fail to see this SPECIAL. Please call Mr Patrick B 3161 (Eves., B 9043)

$2000 TO HANDLE
NEAR JUBILEE HOSPITAL
FIVE ROOMS - BASEMENT
$6750—About ten years old and in fine condition. Featuring a large living-room, 15 x 18 OAK. Fireplace. Two large bedrooms AND concealed stairway to unfinished room up. Full basement. Double-car garage. IMMEDIATE POSSESSION. SPLENDID TERMS ON BALANCE. Please call Mr Patrick B 3161 (Eves., B 9043)

OAK BAY FIVE ROOMS—BASEMENT
$8500—Choice location on landscaped lot. Home about 11 years old. Two acres possession. Through hall, lovely attractive living room, fireplace and oak floors. FULL DINING-ROOM AND A spacious kitchen wired for electric range, two bedrooms, the master B R 12 x 14 with adjoining 4-pce Pembroke. Drive-in garage. Please call Mr Patrick, B 3161 (Eves. E 9043)

HAWKES FOSTER, LTD.
1612 DOUGLAS STREET

GORGE
$7500—Terms. Smart STUCCO BUNGALOW containing four spacious rooms, and all in perfect condition. Basement and hot-air furnace. Large lot with several fruit trees. Situated off Gorge Road on high ground. Handy to transportation, schools, etc. Taxes $60

OFF OAK BAY AVENUE
$6750—$3,000 will handle, or discount for all cash. STUCCO BUNGALOW containing four rooms and dinette, cement basement and furnace. Separate garage. Ready to everything

QUEENSWOOD
$8600—SOME TERMS. Ultra-modern bungalow containing 4 rooms, utility room, bathroom and space for another bathroom, all on one floor. Large lot. Good transportation. Really priced right for quick sale.

ALEX. G. HILL & CO.
680 VIEW ST Room 414 G 8741

78 HOUSES FOR SALE

A STATELY and SECLUDED WATERFRONT HOME

One could not begin to replace this attractive stucco home at anything like the low price now being asked. Entrance hall, powder room, lovely big living-room, kitchen, maids' room and bathroom. Three spacious bedrooms and two bathrooms up. Hot-water heating (Oil-O-Matic). Excellent waterfront property. Possession October 1st. This is an ideal family home among other nice homes.

Shown by appointment only **$16,800**

Please Ask for Mr. Speed, Evenings, E 8505

OAK BAY SEVEN-ROOM BUNGALOW OIL-O-MATIC HEATING

A very modern and attractive home in a beautiful garden. Lovely living-room, dining-room, kitchen and four bedrooms all on one floor. Broadloom wall-to-wall carpets in halls, living-room and dining-room. Venetian blinds. Full basement with rumpus room and splendid Oil-O-Matic heating plant. This house was built approximately two years ago and is in beautiful condition.

Price **$16,000**

Please Ask for Mr. Speed, Evenings, E 8505

OAK BAY SOUTH OF THE AVENUE

House is owned and approved for duplexing. Eight spacious rooms, living-room, dining-room and den. All with fireplaces. Large kitchen and pantry wired for electricity, piped for gas. One-piece toilet down. Full basement, automatic hot-air heating. Up there are four spacious bedrooms, one with sun deck off. Three-piece bathroom, lots of cupboard space. Attached garage. Double lot 111 x 120. This attractive property can be handled with one-half cash and immediate possession.

Full price **$10,500**

For Appointment to View Please Ask for Mr. Irwin

HIGH QUADRA LOW TAXES

This attractive five-room stucco bungalow has hardwood floors throughout. Reception hall, living-room, dining-room, kitchen, two bedrooms, modern bathroom. Full cement basement, hot-air heat, drive-in garage. Taxes only $90. House in beautiful condition inside and out. Fruit trees and small fruits. Excellent garden. It's more than a house, it's a HOME. Full price **$10,000** (or near offer)

Please Ask for Mr. Woodley, Eves., G 6750

OAK BAY IDEAL FOR OLDER COUPLE

No steps. Well built four-room stucco bungalow, through hall, living-room, bedroom and small den, which could be used as extra bedroom or dining-room. Modern bright kitchen. Bungalow is fully insulated, was built by the owner, who is a prominent Victoria contractor. This is a most attractive property and has just been reduced to **$8000**

Please Ask for Mr. G. Irwin for Appointment to View

YOUNG MAN'S OPPORTUNITY GORDON HEAD

Bungalow only four years old with entrance hall, living-room, kitchen, dinette, two bedrooms, two-piece bathroom. Separate garage with built-in refrigeration system in adjoining cold room. Located on 3.3 acres of good soil. Chicken house, piggery and smoke house. Nice young orchard of ten assorted fruit trees. City water. On bus line. Owner will accept $2,500 down. No V.L.A. Immediate possession. Full price only **$5600**

Please ask for Mr. Woodley, Eves., G 6750

$10,500 WATERFRONT $10,500

15 Minutes from City Hall, a charming waterfront property with seclusion, fruit trees, small vegetable garden, fish pools, a secluded sandy beach, a view of the Olympics and all the ships that come and go. The home is stucco and well constructed with large living-room, fireplace and door leading to the screened sunporch. Large kitchen and dining space. Four-piece Pembroke bath, a large bedroom, an enclosed stairway to one attic bedroom and two smaller rooms, unfinished. Full basement, piped furnace, drive-in garage, all in first-class condition. A wonderful location for a retired couple and the price reasonable with easy offers considered.

For appointment to view please contact Mr. Betts—Evenings, G 8334

Exclusive Agents

BROWN BROS., LTD.

Established 1910

1125 BLANSHARD STREET

PHONES E 1183-4 and E 1818

Members of the Real Estate Board of Victoria

RANCH STYLE FINEST VALUE ON TODAY'S MARKET LOVELY LOCATION

Large grounds with oak trees. Through hall, living-room 21 x 15, two large bedrooms, Pembroke bathroom, modern kitchen with dining space. Tastefully decorated, oak floors, attached garage, air-conditioned. Greatly reduced, liberal terms.

Price **$8400**

P. Rape—Eves., E 6934.

$2675 DOWN

Almost new white stucco bungalow, consisting of living-room with fireplace, dining room, kitchen with utility space and electric range included. Four-piece Pembroke bathroom, 2 bedrooms with large walk-in closets, hot air furnace with air-conditioning. No steps. Discount for cash, or terms at **$7700**

Alf Duplain, Eves. and Holidays, E 3890

$1600 DOWN BALANCE: $30 MONTHLY

This attractive little bungalow consists of living-room, two bedrooms and dining-room (or could be used as three bedrooms), kitchen, bathroom, full basement, separate garage with cement floor. Large lot, 100 x 150 ft. Berries, chicken house and pens. Many bulbs, etc. Taxes only $33. Not far from bus, store, school. In good condition inside and out. Quick possession. A bargain at only **$4750**

All Duplain, Eves., E 3890
P. Rape, Eves., E 6934

$3000 CASH

Lovely five-room bungalow in the Gorge District. About eight years old and built of the finest materials. All redecorated and in lovely condition **$7500**

CABELDU & MAY, LTD.

1312 BROAD STREET VICTORIA, B.C.

Phone E 7174

L. M. ROSEVEAR & CO. LTD.

1113 LANGLEY STREET PHONE G 6041

A FAIRFIELD VIEW HOME

SEVEN ROOMS AND BATHROOM

A modern stucco bungalow-type home. Five rooms and bathroom on the first floor. Enclosed stairway to two extra rooms on second floor. Basement, furnace, garage, laundry tubs, fireplace, oak floors, tile sink, French doors, Pembroke bath, etc. Situated in a lovely garden. Quiet location, near schools, stores, church, bus, etc. Low taxes. Clear title.

PRICE $11,500—TERMS

One-Half Cash, Balance Arranged

Reasonable Discount for All Cash

"Inspection By Appointment"

L. M. ROSEVEAR & CO. LTD.

1113 LANGLEY STREET PHONE G 6041

78 HOUSES FOR SALE

$1500 CASH

Will buy you a good 5-room bungalow with full basement and H.A. heating. Needs a bit of decorating but well built. Just fine for the handy family man. An abundance of fruit trees and garden on 1.3 acre of ground, 1½-mile circle. Price, or make us an offer **$5500**

CAREY ROAD

A lovely MODERN STUCCO BUNGALOW four years old, comprising through hall to very nice living-room with oak floors. French leaded doors to a dream cabinet kitchen with loads of cupboards ... utility room off kitchen. Full, high basement, hot-water heated, drive-in garage from lane. Price, or near offer **$7850**

Please Ask for Ted Lupton
Evenings, G 2927

SAANICH (Loke Hill)

Brand new 5-room bungalow, never been lived in, contains good-size living-room, very large cabinet kitchen done in plaster and natural wood, 4-pce. Pembroke bathroom, 2 good bedrooms, very large windows in all rooms. Full cement basement. You cannot equal this house at the asking price (cash to mortgage) **$5500**

WATERFRONT (Cordova Bay)

Almost new 5-room stucco bungalow, right on the waterfront, consisting of large living-room with fireplace, 2 good bedrooms, 4-pce. Pembroke bathroom, large bright cabinet kitchen. Close to transportation, post office and store. Less than half cash will handle.

Full price **$7350**

TO CLOSE AN ESTATE

We have been asked to sell this fine FIVE ROOM MODERN (three years old) STUCCO BUNGALOW, south of the Avenue, in the best part of OAK BAY. House consists of entrance through hall with cove ceilings and oak floor, good size living-room with fireplace, oak floor, family-size dining-room also oak floor, nice bright, cabinet kitchen with lots of cupboards and utility room with laundry trays off, two lovely, large bedrooms with maple floors, four-piece Pembroke bathroom, full cement basement with hot air pipe furnace, drive-in garage and complete three room suite: living-room, kitchen, bedroom and two-piece bathroom. This home is in beautiful condition throughout, and IS VACANT.

Full price (some terms) **$10,500**

For the above, please ask for Jim Ridings

RIDINGS REALTY

102—1216 BROAD ST. E 9731 - E 7022

OAK BAY DUPLEX AND BUILDING SITE

This consists of two 4-room apartments each self-contained. Possible revenue $125 per month. Property consists of two adjoining parcels suitable for three duplexes. This is an estate and must be sold **$10,000**

Cash Offers Considered

REVENUE PROPERTY

CLOSE TO PARLIAMENT BUILDINGS

A solid, well-built bungalow in good condition, and hot-water heated. Rev. over $100 per month, leaving 4 excellent rooms for owner. This is worth your consideration **$7000**

ESQUIMALT

Modern 5-room bungalow about 3 years old, bright, clean and well kept **$4500**

Please ask for Mr. Ramsay

FAIRFIELD

Modern home with THREE BEDROOMS, full cement basement, HOT-WATER HEATING, attached garage. Wonderful garden with fruit trees **$9500**

FAMILY HOME

Eight bright, spacious rooms in this attractive home in choice district. Close to school. Real value at **$8950**

LOTS

Large lot just off main road. All utilities available **$350**

Large COMMERCIAL SITE on main road in community centre. What offers?

Other Building lots at $225 and $175

Please ask for Mr. Colin Smith
Evenings, Phone Belmont 106 M

MEHAREY & CO., LTD

622 VIEW ST E 1187

CENTRAL REALTY

716 VIEW STREET B 3167

GORGE DISTRICT

This very attractive white siding bungalow is just ideal for a retired couple, no steps to worry about. Has large living-room with open fireplace, 2 good bedrooms, large dinette, bright kitchen and pretty bathroom. There is also a lovely glassed-in utility room with tubs, etc. Attached matching garage finished for extra room if desired. The property is beautifully landscaped. In fact it is a little dream home with clear title and low taxes. Full price for a quick sale **$6400**

OUR HOME OF THE WEEK

A beautiful modern stucco bungalow very well laid out and at a bargain price. The living-room has a lovely maple floor with large tile fireplace and tapestry plaster and all ceilings are coved. The kitchen is very modern and large with tile sink, flush cabinets and inlaid lino. The hall is also large leading to a smart Pembroke bathroom and two real family-size bedrooms. The concrete basement is full with a modern hot air furnace piped to all rooms, laundry tubs, drive-in garage and a good finished room with windows, etc. The property is excellent and well laid out in lawns, shrubs and garden with large and small fruits. This home is located on the 1½-mile circle on transportation, high up amid the oaks.

Price (terms) **$7350**

Evenings
Mr. McAdams, G 2430, Mr. Rance, G 2563

LOOK ... READ ... INSPECT 30 LATORIA RD., HAPPY VALLEY—EXCLUSIVE

OLDER FOLKS, NEWLYWEDS or BACHELOR, will find real comfort in this lovely property. Fine little home. Living-room with fireplace, large modern kitchen, large bedroom, new Pembroke bath, outbuildings. THREE QUARTER ACRE of lovely garden, lawns, fruit. Garage. Terms. FULL PRICE **$4750**

HALF CASH — GORGE

AND IN THE BEST PART. We offer you this three-bedroom bungalow. Nice living-room with fireplace. Dinette kitchen with new electric range, full basement, drive-in garage, new furnace. This home is pre-war built of best materials. Large garden lot with lawns and shrubs.

FULL PRICE **$6950**

FAIRFIELD — BEST RESIDENTIAL DISTRICT. Boulevarded street. Large four-room bungalow in perfect condition throughout. Full basement, furnace. Stucco. In garage. Walking distance to city centre **$5800**

EVENINGS
Mr. McDonald E 1543 Mr. Hallmark G 6778

HALLMARK & CO.

307 CENTRAL BLDG. 620 VIEW ST. E 1313

Good value in choice location of a FIVE-ROOM STUCCO BUNGALOW in beautiful condition. Full basement, extra room, furnace, separate garage. Good garden and fruit trees. At a quick sale price of **$7850**

RANDS REALTY

712 FORT ST. PHONES B 1334 - G 1834

(Exclusive Listings Our Specialty)

78 HOUSES FOR SALE

FRASER BISCOE'S OFFER

"RED ROOF"

(WHITE STUCCO)

Make a nice picture in this BRAND-NEW little bungalow home. Square birch floors in hall and living-room. It's well built—it's close to the bus—it's priced right—it's **$5950**

"SEA AND PARK TWO BLOCKS"

(FROM YOUR DOOR)

Situated on a quiet boulevarded FAIRFIELD STREET ... dining-room, two bedrooms (double closets) and kitchen—all on the one floor. Complete redecoration and newly sanded floors are an added attraction. Easy stairs to unfinished storage space up which at small cost would be feasible or a small revenue suite. Concrete basement with tubs and to greet you this Winter: an AUTOMATIC COAL STOKER. Approx. half cash wanted.

Priced right, we think, at **$6950**

"TO SEA AND PARK"

(ONE BLOCK)

A particularly pleasant residential section of the city. A SPOTLESS WHITE STUCCO (inside and out). Inspection reveals: Large living room with fireplace, decent-sized dining-room, cabinet-kitchen with a nook, bedrooms with "elbow room." Pembroke-type (four piece) bathroom, heat at your fingertips (by thermostat) COAL STOKER. Extra features are a fine basement with laundry tubs, twin water tanks (gas heated and copper-piped). Nice front and back garden (vegetables and fruit trees too).

The price (an offer invited) **$9950**

DEAL WITH CONFIDENCE AT

FRASER BISCOE'S

SINCE 1907

SERVICE WITH RELIABILITY

600 COURTNEY ST PHONE E 3415

KING REALTY

B 2131

$850 VACANT

This special down payment will buy a 4 room bungalow with basement and furnace. Large garden. Located in High Quadra. Full price only **$5250**

Mr. Loeb, G 8202
Mr. Mylrea, G 8818

FOR QUICK SALE

Owner moving to New Zealand and is offering a modern 4-room bungalow on terms. Furniture will also be available. For full details at the low price of **$4800**

See Mr. Roberts, Sidney 33R

N.H.A

6 brand new bungalows. All nicely located

$1500 to $2000 down will handle on full prices of

$6,500
$6,800
$6,900
$7,000

See Mr. Mylrea, G 8818

SAANICHTON

4 Acres and House—$3000

1 acre strawberries. Good well and electric pump. Easy terms. **$1500**

See Mr. Roberts

KING REALTY

1332 GOVERNMENT STREET

Member of the Real Estate Board

DEAN HEIGHTS OIL HOT-WATER HEATING

ATTRACTIVE 5-ROOM STUCCO BUNGALOW WITH HARDWOOD FLOORS THROUGHOUT. Wide through entrance hall. Attractive living-room with tiled fireplace. Dining-room. Two fine bedrooms. Lovely large 4-piece Pembroke bathroom. Well-planned kitchen, asphalt tiled floor, wired for electric range. High concrete basement planned for recreation room. Oil-O-Matic hot water heating. Garage. Well-stocked garden. Moderate taxes. This house is in spotless condition and priced right at **$11,500**

TERMS ARRANGED

SECLUSION 1 ACRE HOT-WATER HEATING

ONE ACRE OF BEAUTIFUL LANDSCAPED GROUNDS only 15 minutes from town. Modern stucco bungalow of 5 rooms plus a lovely rumpus room in the basement (rend living-room with fireplace). Ultra-modern kitchen with utility room. Small dinette. Two charming bedrooms. 4-piece Pembroke bathroom. Hot water heating. Two-car garage. This charming place will suit those who love seclusion and gardening **$12,600**

LEACH & SPARKS

1116 BLANSHARD STREET E 1117

Evenings Mr. Day, G 3001

OWNER LEAVING COUNTRY

Offers uncompleted 4-room stucco bungalow with basement, 4-piece bathroom, Heatola furnace. Wired for range. Insulated. Near Haultain bus. About $300 required to complete.

Bargain **$4950**

AMONGST OAK BAY OAKS

Prewar built, 5-room stucco bungalow. Entrance hall, living-room with fireplace, dining-room. Oak maple floors. Kitchen with tiled sink. Wired for range. 2 bedrooms, 4-pce. bathroom. Garage in basement, piped furnace, laundry tubs. Taxes $73. Priced right at **$8500**

SEA VIEW SUBURBAN COTTAGE

Four rooms, toilet and shower. Price **$4500**

Adjoining land available suitable for auto camp site

PAGE'S PICTORIAL REALTY

706 FORT STREET B 3108

Evenings E 7874, Colquitz 47H

NEW DUPLEX

Just being completed and containing two large 5-room suites with hardwood floors in main rooms, beautiful kitchen cabinet arrangement, including electric ranges and refrigerators. Venetian blinds throughout and basements with automatic oil furnaces. One suite is rented for $85 which will more than pay the mortgage instalments on $8,000. Here is an opportunity to let one suite pay itself while you live in the other.

Full price **$22,000**

KENNETH J. DAVIS

1020 DOUGLAS STREET E 3451 E 3307

A MODERN DUPLEX

Each comprising of living-room, bedroom, cabinet kitchen with nook and Pembroke bath. Full cement basement, garage. No rent control. Owner's side available in a few days. Approximately 1 year old. Excellent buy.

FULL PRICE **$9750**

R. H DAVIES REALTY

511 YATES ST PHONE G 2613

Evenings, E 4310

Member Real Estate Board

78 HOUSES FOR SALE

P. R BROWN & SONS LIMITED

REAL ESTATE AND INSURANCE AGENTS

Member Real Estate Board of Victoria

1112 BROAD ST G 1171

FIVE ROOMS, DUFFERIN AVENUE **$11,000**

SIX ROOMS, DUFFERIN AVENUE **$12,000**

FOUR ROOMS, DALHOUSIE STREET **$8500**

DALHOUSIE STREET **$15,750**

LOT BOWKER AVENUE **$1950**

Eves., Please contact Mr. Horton Jr., E 1201

OAK BAY

Close to golf course, beautifully located bungalow of 7 rooms, all well proportioned with spacious living-room, hardwood floor, attractive fireplace, nice size dining-room, 2 good bedrooms, 4-piece bathroom, pedestal wash basin, modern kitchen down wired for electric range, 2 bedrooms up. Full basement, hot-water heat and drive-in garage. Nicely landscaped with good garden in rear. This is a very attractive home. Price **$13,900**

Please contact A. H. Miller, Eves., G 8114

CLOSE TO OAK BAY AVE

Owner leaving the Island and must sell this month. Six-room home (3 bedrooms), full cement basement, hot water heat, new Duroid roof, separate double garage.

Full price **$6950**

Evenings - Miss Courtenall, G 9217

FAIRFIELD—OIL HEAT

Yes here it is, truly a magnificent family home. A pretty, well-kept garden in a first class residential district, close to and with views of the water. Nice entrance hall leading into a large living-room with open fireplace, guest-size dining-room and convenient kitchen on main floor. Three generous-size bedrooms upstairs. Beautiful hardwood floors in hall and main rooms. Cement basement and garage. AUTOMATIC OIL HOT-WATER HEAT. Early possession. Some terms **$9350**

Please call Mr. Frisk—Eves., G 3418

REVENUE

FAIRFIELD walking distance — 3 self-contained suites. Good location. Nets approximately 12%. Suites available if required. Terms **$9400**

BEAUTY SALON

Sound business proposition, excellent location, satisfactory returns **$1575**

Evenings, Mr. O'Toole, G 1273

P. R. BROWN & SONS LIMITED

ESTABLISHED 1900

KER & STEPHENSON LTD

MORE TOP VALUES TODAY

WALKING DISTANCE

Not far from city centre is this practically NEW stucco bungalow. Living-room with fireplace and hardwood floor. Kitchen has tile sink, nook. Two bedrooms, four-piece Pembroke bathroom, utility room with trays. Copper piping. A wonderful buy for only **$6100**

QUICK POSSESSION

No time at all to move into this lovely stucco bungalow. Has living-room, kitchen with tile sink, two bedrooms, four-piece Pembroke bathroom. Full cement basement has EXTRA ROOM, NEW FURNACE. Copper pipe, gas laid on. Garage. Garden has small greenhouse, fruit trees, shrubs, etc. This is very attractive, definitely a buy for **$7850**

OAK BAY

And south of the Avenue is this lovely SEVEN ROOM stucco semi-bungalow. Has living-room, dining room, kitchen with tile sink, wired for range, two bedrooms and bathroom. All hardwood floors down. Enclosed stairway to two bedrooms. Full cement basement with garage. Garden especially nice **$9600**

BEAUTIFUL CITY HOME

Just below Rockland Avenue, and situated on two lots, is this exceptional five-room stucco bungalow. Through hall, large and attractive living-room, dining-room, cabinet kitchen with nook wired for range and with tile sink. Full cement basement has extra room. AUTOMATIC OIL HEATING. Insulated, with copper piping, coved ceilings. Other attractive homes surrounding. Price **$12,500**

KER & STEPHENSON LTD

Member Real Estate Board of Victoria

900 GOVERNMENT G 4127

NIGHT PHONES E 6538 E 3673 G 9316

BERNARD & CO.

B 5316

THREE EXCELLENT OAK BAY HOMES

1—BEACH DRIVE WITH SEA VIEW

Spacious and well-constructed stucco bungalow, fully modern throughout. Entrance hall, large living-room, dining-room, hardwood floors, kitchen and nook, two bedrooms and Pembroke bathroom, third floor. Full cement basement. Separate garage and lovely garden.

Price **$14,700**

2—CADBORO BAY ROAD OIL-O-MATIC FULLY INSULATED

Nearly new superbly built, stucco bungalow comprising through hall, large living-room, dining-room, streamlined kitchen, two bedrooms and 4-piece bathroom, hardwood floors. Full cement basement with drive-in garage, copper piping. Lovely landscaped garden. Priced at only **$12,850**

3—UPLANDS SLOPE

Attractive and surrounded by lovely homes. Well-constructed stucco bungalow consisting of entrance hall, large living-room, guest-size dining-room, kitchen, two bedrooms and Pembroke bathroom, hardwood floors. Full cement basement, piped furnace. Separate garage. Secluded garden. Price **$12,600**

BERNARD & CO.

Member Real Estate Board of Victoria

620 FORT STREET PHONE B 5316

Evenings, G 2000

FIX UP THIS

THREE ROOM HOUSE, 1½-mile circle, plus good lot on main thoroughfare. Yours for only **$900**

JOHNSTON & CO. LTD.

1318 BROAD ST PHONE E 8343 - 1

78 HOUSES FOR SALE

THE CANADA HOME AND PROPERTY DISPLAY SALES

628 FORT - E 8121

WHERE YOU DEAL COMMISSION FREE
VICTORIA'S LARGEST PICTURED DISPLAY OF HOMES

LOCKSIDE ROAD, Bazan Bay way. A modern home with wonderful sea views on an acre and a half of workable grounds. This one has a living-room ... to dinette, view windows in both these rooms, two large bedrooms, laundry room off the hallway and full size basement with furnace. Automatic water supply, separate matching garage. Price **$12,000**

CITY, CLOSE IN. A modern eight-year-old home of cedar shake finish with a separate matching (double) garage. This home stands on well-laid-out grounds and has a large living-room and hallway with oak floors, large and convenient kitchen and dinette off, two large bedrooms and full basement with automatic hot water heating. The price is right at **$10,500**

ESQUIMALT. In a new subdivision a new and modern stucco of four rooms and dinette. The living-room is roomy with fireplace, dinette, oak floors in all main rooms and hallway, two fine bedrooms, laundry room off a very good kitchen and a large high basement with furnace.

Selling at **$8600**

JAMES BAY. A good revenue producer near the Parliament Bldgs. Owner occupies a self-contained suite of four rooms and collects a good revenue of $115 from four other units. This is all in good condition and nicely furnished. Water is heated automatically, good basement with furnace.

Full price **$7750**

GORGE VALE. Near the golf course and among other good homes. A new six-room bungalow with three bedrooms on two corner lots. Oak floors throughout. Large living-room with dining area off a large kitchen with built-in breakfast nook. Full basement.

Price **$11,900**

NEAR OAK BAY. A ranch type bungalow built wide and low and in a quiet neighborhood on a large lot with separate garage. Oak floor in the living-room and dining-room, stone fireplace, modern kitchen, large bedroom. One of the best at **$4900**

GORGE. A big roomy and bright five-room bungalow. All rooms are very nicely decorated in pleasant colors and it has a living room with electric fireplace, large dining-room, two good bedrooms, large modern kitchen and a full basement. Separate garage. It's good at **$6300**

BAY STREET. A large six room home in first class condition and in a close-in central area. Living-room, dining room, large modern kitchen and bath down, three large bedrooms up. You can rent rooms easily here. Full basement with furnace.

Price **$5000**

ESQUIMALT. Near the sea is this very good large six-room home on two large lots. The owner has a very good three-room suite and collects rentals from three other suites (including a basement suite) amounting to $87. Everything here is in good condition.

Price (or near offer) **$6950**

TEN MILE POINT. One of the best sea-front homes in this area. A well-secluded home of four modern rooms and bath down and three more bedrooms and bath up. Sunroom looking out over the sea. Good anchorage for boat. Rooms are all in splendid condition. Hot-water heating. Price **$15,000**

SOUTH OF OAK BAY AVE. A well-built five-room stucco home on two lots, with greenhouse attached, large living-room with granite fireplace, dining room, two good bedrooms. Immediate possession may be had here at the very reasonable price of **$7750**

OAK BAY BOUNDARY. A grand home with lovely garden with a superb view from every room. Down: Entrance hall, large living-room 20x20 with lots of built-in features, dining-room 15x12, sunroom, (large) cabinet kitchen, with nook off, hardwood floors in all main rooms. Up: Two bedrooms 21x12, master bedroom, 14x14 smaller bedroom with glassed-in sun porch off. All rooms are exceptionally well done out in most attractive color scheme. Basement with semi-finished game room, hot-water heating. This is real value at **$14,000**

ESQUIMALT BOUNDARY. A really good four-room home with basement, separate garage. This has entrance hall, living-room with electric fireplace, large bright cabinet kitchen, two nice bedrooms, full basement with hot-water heating. All well decorated. Owner will take $2,000 down. Full price **$4950**

QUAMICHAN AREA. In a good district of new homes. This large five-room modern stucco is roomy and arranged for easy housekeeping. Oak floors in large living-room, dining-room and hallway. Large bedrooms and a high basement with furnace, garage. Owner is open to any reasonable offer at **$10,000**

We send you direct to the owner—a phone call gives you all information, addresses, etc. No obligation. We are not agents.

SEE 2880 COLQUITZ AVE $6500—GORGE—5 ROOMS $1250 DOWN

MONTHLY PAYMENTS $40 ON BALANCE
IMMEDIATE POSSESSION

Distinctive older home on excellent lot situated among new homes in a select residential area. One block from Gorge Road, 3 doors from transportation. Full basement, with hot air furnace. Entrance hall to spacious living room with fireplace, dinette off living room, large family cabinet kitchen, 3 good sized bedrooms and 3-piece bathroom.

EXCLUSIVE

G 6337

GEORGE E. THORNELOE

307 CENTRAL BUILDING

ROCKLAND AVENUE

Beautiful stucco semi-bungalow of seven rooms, hall, living room, dining-room, kitchen, bedroom with bathroom attached, maid's bedroom with wash basin. Sunroom and utility room. Hardwood floors. Two bedrooms up with three-piece bathroom. Hot-water Oil-O-Matic heat. Garage. Terms. PRICE **$15,750**

H. G. DALBY & CO. LTD.

616 VIEW STREET PHONE B 6241

Evenings,
E. O. Morley, G 5213, W. Dalby, Col. 331R

JUBILEE DISTRICT

AN EXCEPTIONALLY WELL-CONSTRUCTED 5-room bungalow, through hallway, three large bedrooms, basement and furnace. Lovely grounds. Here is value for your money. $4,000 cash handles. Full price only **$5950**

$1,000 CASH HANDLES

You can move right in this nice clean bungalow, four rooms and bath, cement basement, furnace, electric range, with garage, wood garage. Approximately one half acre in small fruits, fruit trees and flowers. Lake Hill District.

Price only **$5000**

GORGE DISTRICT

Floral location. Five-room bungalow, full cement basement, furnace, lovely grounds. Lawn, flowers and shrubs. Extra lot can be purchased.

Full price (terms) **$3900**

HOME LOCATORS REALTY CO.
J. Wheeler—301 Central Building
Residence, G 0410 Phone G 8314

A DANDY BUY IN THIS FOUR-ROOM older-type bungalow, close in. $1,000 cash will handle.

Full price **$3000**

$4000—Full price for this six-room house, close to the Parliament Buildings. Good terms on this.

REVENUE

$6250—No. 90—FAIRFIELD, walking distance, seven rooms, four for owner, revenue of $62.50

MICHAEL BROTHERS
E 7841 628 Johnson St. E 8042
Evenings, Call Mr. Michael, G 5704

A MODERN 5-ROOM STUCCO BUNGALOW and garage. Spotless. Lifetime floors, hard, beautifully polished tile. Close in. Owner, E 2791. $7,350.

78 HOUSES FOR SALE

NORTH QUADRA
EXCLUSIVE

A FOUR-ROOM STUCCO BUNGALOW with large dinette. Large bright living-room with fireplace, through hall, cabinet kitchen, two bedrooms with large closets and Pembroke bathroom. Full basement with furnace and drive-in garage. Lovely corner lot in lawns, flowers and garden. Situated on quiet street, one block off Quadra.

Clear title at **$7600**

JOHN GREENWOOD
1288 Broad Street.

SELL OR EXCHANGE

A VERY ATTRACTIVE AND NEAT BUNGALOW ... bedroom ... stairway to 2 extra bedrooms. Would exchange on a 6-room bungalow, Langford or Colwood district, or sell on terms with $1,500 cash. Full price **$6800**

JONES & SCOTT
330 Pemberton Bldg E 3723

A 2-BEDROOM HOUSE BUILT LESS than one year. 6-mile circle. Oak and tile flooring, Pembroke bath with shower, automatic hot-water supply, attached garage. Approximately one third acre. Apple, shrubs, etc. Lowest price $5,500. Includes Venetian blinds. Other furniture may be purchased. Box 4404, Colonist.

BY OWNER — NEW 5-ROOM STUCCO bungalow. Hardwood floors in living-room and through hall, two bedrooms, kitchen, dinette and three-piece bathroom. Attached garage and utility room. Insulated. Built to N.H.A. specifications. 2813 Forbes St. E 0488.

BEAUTIFUL 10-ROOM HOUSE, BUILT 7 years ago. Two granite fireplaces, 2 complete bathrooms, another semi-bath in basement. Outside stucco finish. On lovely landscaped land, nearly an acre, overlooking Straits and Olympic Mountains, in Esquimalt. Price $11,000. B 3863.

BUNGALOW FOR SALE — $70 MONTH revenue, $1,500 down payment, balance $50 per month, full price $4,500. Call around between 6 p.m. and 8 p.m. Two large rooms for owner. T. D. Merrell, Burdett Avenue.

BRAND NEW BUNGALOW, HIGH Quadra. Five large rooms and utility. Full basement. Reduced for quick sale. For inspection phone E 2906.

BRENTWOOD — MODERN HOME, 5 rooms, water view, ample spring water, separate garage. $4,800. Terms to suit. Owner, Keating 104R.

BY OWNER — 6-ROOM BUNGALOW, secluded, good lot, basement, furnace, 2 fireplaces. Low cash payment. E 5180.

DUPLEX — 4 ROOMS UP, 4 DOWN, revenue home. Cabinet kitchens, 3-pce. baths, glassed-in porches back and front, all self-contained, also extra room down. New Duroid roof. Rose bushes and lawn in front, fruit trees and lawn at back. About 1½ lots, taxes $50. Sea view from windows, 1 minute to beach and 1 minute to bus. Terms $1,500 or $2,000 down and $30 per month, small mortgage to be assumed. $7,900. Phone number on request. Box 8871 Colonist.

ESQUIMALT — WELL-BUILT OLDER-type house of 7 bright rooms. Full cement basement, furnace. Fenced lot. A snap at $4,800. Phone G 6411 Evenings, E 2151.

ESQUIMALT — 4 ROOM STUCCO, 3 YRS. old. $5,500. G 1331.

FOR SALE—4-ROOM COTTAGE. Two bedrooms, kitchen, pantry, modern sink, sitting-room, 3-piece bath and utility room. Full basement, H.A. furnace, glassed-in veranda in front, greenhouse at back, 3 small lots. Reasonable terms. 3224 Oak St. G 7172. Agents please list.

FAMILY-SIZE BUNGALOW IN FAIRFIELD near sea. Good condition. Family-large living-room with fireplace, dining-room, two bedrooms. High basement with extra room. Hot water heating, wired for range. $7,800, terms. Owner G 5365.

FIVE ROOMS, TWO UPSTAIRS, WITH bathroom and two down with kitchen. Full basement. No. 407 Henry St. Winter fuel supply. To close an estate. Price $5,000. Apply P. J. SINNOTT, solicitor for executor, 1006 Government St.

FOR SALE—2-STOREY HOUSE, FULLY furnished. Full high cement basement, garage, two lots, one in garden. Good few up. Possession in a short time. Box 8048 Colonist.

FAIRFIELD — NEW HOUSE ON THURLOW Road. 5 rooms, 2 bedrooms. Price $8,500, with $2,500 in mortgage, rest N.H.A. loan. Phone E 6345.

FIVE-ROOMED BUNGALOW WITH SUNROOM front and back. Apply owner, E 1969.

FIVE-ROOMED STUCCO BUNGALOW — 1820 Ascot Drive.

FOR SALE BY OWNER
BRENTWOOD BAY — NICELY SITUATED

HOUSE OF FOUR LARGE ROOMS AND new three-piece bathroom, completely rebuilt, decorated and painted, good well, electric pump, living-room with hardwood floors, cabinet kitchen, new linoleum in kitchen, bathroom and both bedrooms, good clothes closets. Basement. Terms. $5,000. Box 2446 Colonist.

HOME HUNTERS, HAVE YOU SEEN that attractive new stucco 4-room home on 307 Richmond Rd.? Full basement, drive-in garage, oak floors, elect. fireplace, lovely front cabinet kitchen with dinette, suite, 2 good-size bedrooms, rumpus room in basement, H.A. heating. One block from the sea, 2 blocks from school, close to store and bus. Large lot with small fruits. This is a well-built home which I will be glad to show you. Owner, G 8538.

HERE IS CITY CONVENIENCES. House and property subdivided, can be bought part or whole, also quantity laying birds. Apply Nightingale, Haldon Rd., Saanichton.

JUST COMPLETED—WHITE COLONIAL, solidly-built, fully-insulated, 4-room bungalow. Full basement, hot-air furnace, laundry trays, drive-in garage, hardwood floors, wired for electric range, excellent kitchen. Two mile circle. Low taxes. $7,500. Phone Belmont 1224.

LOVELY, BRAND NEW HOME WELL situated in Fairfield. Drive by and see real quality. 1877 Earl Street. For appointment phone E 4446.

LAKE HILL, 3781 SAVANNAH AVE. — large kitchen, living, den, sun, 3 bedrooms. Large garden, greenhouse, fruit trees.

MODERN 5-ROOM STUCCO—LIVING-room, dinette, two bedrooms, cabinet kitchen, utility room, drive-in garage, piped furnace, hardwood floors, copper piping. High Gorge. Minimum $7,500 cash. Phone E 4479.

MODERN 4 ROOM STUCCO — EXTRA utility room, separate garage. Langford. Will sell or exchange for suitable similar size older-type house. Victoria district. Phone evenings Belmont 103H.

BARGAIN—8 ROOMS

NEAR SEAFRONT—THIS HOME IS A real bargain as a family home or revenue producer. Four enormous rooms on each floor, would easily duplex. Full basement with drive-in garage, furnace, laundry tubs and extra toilet. In good condition. Oil range is included.

Price **$5250**

Ask for Mr. Goodsell
JONES & SCOTT
E 3723 330 Pemberton Building

NEW 4 ROOM STUCCO BUNGALOW — Hardwood and tile floors, full basement, attached garage. $6,300. Can also be bought with acreage. 6-mile circle. Apply 833 Warren Avenue.

NEAR GORGE PARK — STUCCO BUNGALOW of 4 spacious rooms, Pembroke bathroom, large central hall, basement. Nice lot. Owner, 3020 Donald St.

NEW 4-ROOM BUNGALOW, BASEMENT, garage, almost completed. Price $4,850. McCandless Realty, 644 Fort St. E 8111.

NEW HOME, OAK FLOORS, 5 ROOMS, utility. $7,850, terms. G 1292.

HOME AND DUPLEX

ONLY A FEW YEARS OLD THIS artistic and well built home stands on approximately THREE-QUARTERS ACRE of garden, oak and fruit trees. It has a nice entrance hall, attractive drawing-room with coved ceiling and large granite fireplace, glass doors to dining room, also a breakfast nook, cosy den with fireplace, two bedrooms down, also a sunroom and four-piece bathroom. OIL-O-MATIC heating. Upstairs complete suite of four rooms (formerly rented at $50 per month). All in splendid condition with early possession. Located in the Mount Tolmie district with an excellent view.

Price **$13,950**

RALPH R. WILSON
208 Pemberton Building Phone E 6012
Evenings Mr. Scott, G 0494

OLD ESTABLISHED COUNTRY STORE. Good turnover, roomy living quarters. Priced to sell. Box 8044 Colonist.

SALE OR EXCHANGE — A NEW WHITE stucco bungalow among new homes, near Gorge waters in Esquimalt. 3 rooms and large utility with lane, large high basement, hot-air furnace and drive-in garage, 4-piece bathroom, all copper piping, hardwood floors, large view windows and something to view. $8,000. $3,000 cash, balance on easy terms, or exchange for bungalow or income property in James Bay. Phone G 6886.

SOUTH FAIRFIELD, $4,000 - 5-ROOMED house newly decorated inside. Full basement on big lot. $1,500 down. Early possession. Phone E 8731.

VACANT — 1361 GLADSTONE. TEN rooms. Basement, furnace, electric stove. Lot 130x50. Near High School. Excellent revenue area. Full price $6,000. Your terms. Owner Keating 109R.

78 HOUSES FOR SALE

TWO-FAMILY HOME, GOOD CONDITION, for sale by owner. Open to offer. E 8352.

WILL TAKE LOW DOWN PAYMENT! In order to make an early sale, a good 6-room bungalow, with basement and hot air furnace, can be purchased with a low down payment and monthly instalments by a responsible person. All rooms are large and perfectly clean. The location is close in, walking distance to everything. Price asked is $5,250, with no objection to a certain amount of bargaining. Please call Vallance & Bowser Ltd. at G 6312 or G 1078. Evening calls E 7308.

BASEENDS WATERFRONT

$4500 ... waterfront and a lovely rooms, also garage and chicken house, ¾ of an acre in lawns, fruits, berries, etc. This is the ideal spot for seclusion and comfort.

CITY BUNGALOW

$4500—Just off Haultain near schools, stores, bus, etc. Five rooms with full basement and good furnace. Separate garage. Nice lot with fruit trees. Cash offers invited.

LAKE HILL BUNGALOW SNAP

$5250—Only $1,000 down and the balance as rent. Four rooms with basement and furnace. Large area of ground with berries, fruits, shrubs, etc. Good garage.

GORGE — HIGH LOCATION

$6800—Six rooms, newly decorated, two large rooms in attic. Full basement. Separate garage. Taxes very reasonable. Close to school and transportation.

SEE US FOR CAR INSURANCE

ALTON & FLEMING
1040 Blanshard St G 8113

OAK BAY SOUTH

5-ROOM STUCCO BUNGALOW, JUST 4 years old, exceptionally well built by a contractor for himself, fully insulated and hardwood floors in all main rooms, kitchen wired for range, full high basement with garage, furnace, tubs, etc. and extra rooms with toilet and basin. Near schools and transportation and sea **$10,500**

BAYNE & NORMINGTON
111 Pemberton Bldg B 4121
Res. G 2881

4-ROOM BUNGALOW, SITTING-ROOM with fireplace, large kitchen with range and linoleum on floor, plenty good cupboard space, sink and drainboard, 2 good-size bedrooms with clothes closets, 3-piece bathroom, full-size basement with hot air furnace, extra room. Good lot, some fruit trees. On good bus line and close in. For further information call E 5347. No agents please.

EASY TERMS UNOCCUPIED

4½ ROOMS — GORGE-BURNSIDE AREA, surrounded by new homes, 1 acre in area, 3 years old, air-conditioning, hot air heat. Price $7,750 with low down payment. Open to cash offer to mortgage. Consider lands as part payment. Owner E 5842.

$2500 CASH WILL GET YOU A GOOD four room bungalow, quiet street in 1½ mile circle, one block from bus. Full price $4,250. Substantial reduction for cash. B 1881.

3-BEDROOM STUCCO BUNGALOW — Prewar built, electric range, full basement, drive-in garage. Large lot with seclusion. Best part of Gorge. No agents please. Price $8,800. Phone G 6857.

513 STURDEE ST — SMALL HOUSE, pleasant situation, with sea view. Equipped with automatic gas range and heating unit. Some fruit trees. Full price $2,850. 30 days' possession.

$5500—JAMES BAY 6-ROOM HOUSE on ½ acre, fruit trees, berries and garden. 65 Boyd St., B 1446.

3 BEDROOMS, BASEMENT, SEPARATE garage. Apply 2751 Richmond Road.

$1300 DOWN — 4 ROOMS, BASEMENT. $6,000. Saanich. E 4794.

79 WANTED TO BUY—HOUSES

DUPLEX, SIDE-BY-SIDE, SELF-CONTAINED, 4 or 5 rooms each. Must be modern. Box 8114 Colonist.

LISTINGS WANTED
Buyers Waiting

FOR HOMES OF ALL SIZES AND prices in all parts of Greater Victoria. If you have property for sale any place in Esquimalt, Oak Bay, Saanich or Victoria please let us have particulars of same.

L. M. ROSEVEAR & CO. LTD.
1113 Langley Street Phone G 6041

I HAVE A GENUINE BUYER WHO HAS sold her house and requires a good bungalow not over 10 years old. It MUST HAVE BASEMENT and the price MUST NOT BE OVER $8,000, cash that is. If your home will meet these requirements, please phone Mr. Foster personally at Hawkes Foster Ltd., 1015 Douglas Street, E 3131 or evenings E 1692.

I HAVE TWO CLIENTS LOOKING FOR a 5 or 6-room bungalow or semi, with extra room in basement or upstairs, one all cash and the other $2,000 and $40 per month on balance. This is urgent. Please phone Ted Lupton at Ridings, E 9731, G 2927.

I WANT A MODERN 4 OR 5-ROOM BUNGALOW with basement in quiet part of Oak Bay. Substantial cash. Early possession. Must be good value. Box 8120 Colonist.

LISTINGS WANTED IN CADBORO BAY and vicinity. Homes from $10,000 to $18,000.

CADBORO BAY REALTY
3837 Cadboro Bay Road G 8370

PRIVATE PARTY WANTS TO PURCHASE four or five-room bungalow around $6,000. Box 5084 Colonist.

RELIABLE COUPLE HAVE $500 FOR down payment on small house. Government employee. What offers? Box 8087, Colonist.

SMALL HOMES WANTED—WE REQUIRE immediately 4 small houses. Reliable clients waiting. Please phone M. W. Miller & Co. G 4621.

PLEASE

URGENTLY REQUIRED FOR CLIENT with all cash, a modern home in Oak Bay, Fairfield, Tolmie district, five rooms, full basement, not over $15,000 cash. Please phone Mr. Betts, eves., G 8130.

BROWN BROS. LTD.
Est'd 1910
1125 Blanshard St. Phone E 1183-4 E 1188
Members of Real Estate Board of Victoria

WANTED—GORGE, IMMEDIATELY, A 4 or 5-room modern bungalow. Has $3,000 down and $50 per month or better. Please call Reg. Carlton, Pemberton Holmes Ltd., G 8124 or evenings E 8464.

WANTED — AN OLDER-TYPE 3-BEDROOM home in good district of Oak Bay. Please phone Hicks & Pettant Realty at B 8104 or G 1779 evenings.

WANTED — FOUR OR FIVE-ROOM home near Jubilee Hospital. Up to $6,000. Victoria Realty, 775 Yates Street. Phone E 4184.

WANTED — SMALL COTTAGE, BURNSIDE area, around $2,500. Box 8178 Colonist.

GORDON HEAD DISTRICT PLEASE

Out-of-town client requires five-room modern bungalow on five acres of land suitable to run riding horses if possible with paddocks and stables. This must be suburban and client will pay cash to $12,000 if interested.

Please Call R. Lisr or Jack Cheesman
Evenings E 6837

Pemberton, Holmes, Ltd.

1002 Government Street, Victoria, B.C.

G 8124

OLDER-TYPE FIVE-SEVEN-ROOM HOME with basement near St. Louis College.

Full price **$5000**

Low Down Payment

REVENUE HOMES close to James Bay or Fairfield, wanted immediately.

New N.H.A. home WANTED IN GORGE DISTRICT. Must have through hall, full basement, and good lot.

G 6337

GEORGE E. THORNELOE

307 CENTRAL BLDG

79 WANTED TO BUY—HOUSES

WILL PAY UP TO $10,000 CASH FOR modern 5 or 6-room bungalow, good location. Box 8040 Colonist.

$4000 CASH FOR FOUR-FIVE ROOM bungalow. Box 4418 Colonist.

Client with $1,000, balance $40 per month, wants 4 or 5-room bungalow in Cedar Hill district up to **$6000**

J. H. Whittome & Co. Ltd.

901 GOVERNMENT STREET, VICTORIA

Wanted for ...

VICTORIA REALTY

775 Yates Street Phone E 4184

80 PROPERTY FOR SALE

ACREAGE AND LOTS — MAIN ROAD, Colwood and Happy Valley. Belmont 67.

A SMALL HOUSE AND LOT, MAIN Road, Happy Valley. Belmont 67.

BEAUTIFUL SCENIC LOT, TUDOR AVE., Ten Mile Point, reduced to $2,000. Apply owner, Box 8078, Colonist.

CADBORO BAY ROAD AND WILLOWS Road new subdivision. Five lots left, including corner suited for apartments. Owner 2184 Cadboro Bay Road, E 8218.

CORNER LOT ON DOUGLAS STREET, Zoned business. G 0664.

DESPARD AVE. — FULL LOT, 100 x 300 ft., high side, fine outlook over sea and Olympics. Beautiful surroundings.

HAMPSHIRE ROAD, Oak Bay, south of Avenue. Two 50' lots with fine oak trees and some rock.

These choice homesites offered for sale by owner who will arrange building loans if desired. Apply 436 Newport Street, G 5410.

D... WOOD ... OFF CRAIGFLOWER ... lots left. Waterfront ... $1,200 ... inside lots $650. Terms ... Phone E 1282 or your local real estate agent.

ESQUIMALT LARGE LOT, GOOD DISTRICT. Terms. Box 8441 Colonist.

FOR SALE — GRADED LOT OPPOSITE 1581 Burton Avenue. Will consider ... Value $... Phone E 7821.

FOR SALE — GOOD BUILDING LOT, 64 x 1... Dunlevy Street, Oak Bay. Phone K... 8.

FOR SALE — COMMERCIAL LOT IN ...

FAIRFIELD LOTS

LOTS — ... LOTS OR THE ... Fairfield ... duplex or single ... Price $1,120 ...

R. A. HUME LTD.
1330 Broad Street E 7282

IN CENTRAL PARK DISTRICT, A choice building lot, sewer and water in. E 4094.

LOT 52 x 120, NEW SUBDIVISION ... Quadra ... Phone ...

LOT IN OAK BAY, ALSO 3 1/2 ACRES at Langford. Cheap for cash. E 7219.

NICE LARGE 50 x 120 APPROX., ON ... Avenue. All cleared. ... G 181, E 2151.

PROPERTY FOR SALE ON YATES Street, 1000 block, 60x120. Apply Hepper, Lumen Lane.

SEAFRONT, EAST SOOKE, 1½ ACRES. $... G 0271.

TWO HALF-ACRE LOTS FOR SALE IN High Quadra. Phone E 5677.

5 ACRES IMPROVED LAND IN CHOICE Gordon Head District. Owner Albion 70 R.

4 ACRES, CABIN AND BARN. 1219 Burnside Road. Phone Colquitz 18X.

8 ONE ACRE LOTS, HOWARD ROAD, $100 each. Apply 3431 Bethune Ave.

4 ROOMS APPROX. 2 ACRES

Royal Oak. A very attractive property on West Saanich Road taking in part of Colquitz River.

Full price **$5500**

5 ROOMS—OIL HEAT

10 ACRES ROYAL OAK

$11,500 Located on West Saanich Road is this newly decorated home with barn, orchard and a total area of 10 acres of cleared lands.

(Please call Mr. Douglas Hawkes)

HAWKES FOSTER, LTD.

1015 DOUGLAS STREET Phone E 3131

(Evenings phone E 4404)

NORTH SAANICH

A waterfront home of five rooms and bath with a large basement. This property comprises over thirty acres of good land and has a magnificent panorama of sea and islands **$16,500**

SIDNEY

Five rooms and bath on half an acre, good soil, close to sheltered anchorage. Terms **$8550**

SPARLING of SIDNEY

Estate Agents at Sidney for 25 years

DESIRABLE APARTMENT SITE MUST BE SOLD VANCOUVER AT McCLURE

One of the finest apartment sites in the city, 100' x 120'. Level and grassy. Price **$3750**

Or Near Offer

THE B.C. LAND & INVESTMENT AGENCY LTD.

922 Government St. Phone G 8113

Member Real Estate Board of Victoria

KILCORAN PARK

Overlooking Royal Roads. A sea view from every lot. City water and electric light available. Large building sites. Drive down Lagoon Road. Prices from

$500

ALFRED CARMICHAEL & CO. LTD.

1218 BROAD STREET G 7341

Exclusive Agents

81 PROPERTY WANTED

WANTED — SECLUDED WATERFRONT or view lot, electricity and water available, near town, not too far, not over $1,000. Box 8018 Colonist.

WANTED — A LOT IN SAANICH FOR A ... property owner. Give location and price. Box 8016 Colonist.

WANTED—LOT IN OAK BAY OR GONZALES area, terms, $500 to $800. Box 8017 Colonist.

82 ACREAGE FOR SALE

SALE — CHOICE 1½ ACRES OCEAN front property. Gordon Head. E 0048.

67 ACRES, FINLAYSON ARM, 3178 feet waterfrontage. Will sell or exchange. What have you? Box 8007, Colonist.

320 ACRES, 5-ROOM HOUSE OR LAKE, $8,500. Ro... 146W.

Urgently required in Fairfield—Five or six-room bungalow with basement and garage. Older type would do if in good condition and well located. Price range from $6,000 to $8,000. Client has $3,000 cash.

Swinerton & Co. Ltd.

620 BROUGHTON ST E 7141

85 FARMS FOR SALE

SCOTT & PEDEN'S LAKESIDE FARM, 226 ACRES WITH STOCK AND EQUIPMENT. ALSO BARN FULL OF HAY AND SILO FEED. PRICE $66,000. TERMS, IF ANY, TO BE ARRANGED. PHONE G 7181 OR APPLY AT SCOTT & PEDEN LTD. OR YOUR LOCAL REAL ESTATE AGENT.

In the Estate of Arthur ... Late of ... British Columbia ... the 1st Day of August 1949

[illegible]

THE CANADA TRUST COMPANY

LAND ACT

NOTICE OF INTENTION TO APPLY TO LEASE LAND

In Land Recording District of Victoria and Situate ... Oyster Bay

[illegible]

Dated 24th August 1949

"Next Look" Lines for 1950

"Next look" lines of 1950 Studebaker passenger cars are readily discernible in this four-door Champion Sedan. In addition to advanced styling by Raymond Loewy Associates, there is new riding comfort resulting from Studebaker's self-stabilizing coil spring front suspension. Luxurious interiors and maximum passenger space characterize all Studebaker models.

Maynard & Sons

Auctioneers and Appraisers
Since 1902

Instructed by ... client from Sidney and others we will sell, in our Salesrooms,

731-733 JOHNSON STREET

TODAY, 1:30

Large Selection
WELL-KEPT

FURNITURE

Piano—Washers
3 Sewing Machines
Twin Bedroom Suite

2 Dinette Suites, Chesterfield Suites, Carpets, full-size Walnut Bedroom Suite, 7 Ranges, China, Glass, Brass, Clock Set, Elec. Sander, Vacuums, Radios, Kitchenware, Shotguns, Rifles, Public Address Machine, Portable Typewriter, Etc.

See yesterday's paper for details.

Basement Sale, 10:30
1 Cyl. R.E. Motorbike

including ... Furniture ... Doors, Garden Tools, China and Kitchenware ... Fruit, Gas Fireplace, Beds, Cots, Buggies, Portable Radio, Bicycle, Etc.

MAYNARD & SONS Auctioneers
731-733 Johnson St. G 5921

Brighter Hospital Days For Boys Aim of Club

Fifteen Victoria ... will have ... brighter stay in hospital because of Victoria Optimist Club.

The club at its weekly meeting in Lougheed's yesterday decided to send a bouquet of flowers to a hospitalized Victoria boy each week from now until Christmas.

Ian Anderson, reporting on a visit to Portland, told how Portland's downtown Optimist Club is helping give unemployed veterans good cheer—and jobs.

ENTERTAIN VETERAN

Each week the club hosts a jobless veteran to lunch and introduces him to members, who are sometimes able ... position.

Mr. Anderson ... reported on Glinz Lake Camp where the Junior Optimists spent ten days. One Junior Optimist tent took the neatness prize seven days in a row, he said.

Plans were laid for Optimist Week in mid-November, and for a membership drive.

Joseph Casey, line superintendent for B.C. Electric, who was the scheduled speaker, did not appear because bad weather grounded the aircraft which was to return him from a visit to Vancouver.

Ship and Air Schedules

ALL TIMES SHOWN ARE DAYLIGHT SAVING TIME

SHIPS

All C.P.R. unless noted otherwise

Victoria-Vancouver—Lv. Victoria 2.10 p.m., arr. Vancouver 6.30 p.m.; lv. Victoria midnight, arr. Vancouver 7 a.m.; lv. Victoria 8.20 a.m., arr. Vancouver 2.30 a.m.

Vancouver-Victoria—Lv. Vancouver noon, arr. Victoria 4.15 p.m.; lv. Vancouver 4 p.m., arr. Victoria 8 a.m.; lv. Vancouver midnight, arr. Victoria 7 a.m.

Victoria-Seattle—Lv. Victoria 3.45 p.m., arr. Seattle 8.45 p.m.; lv. Victoria 8.15 a.m., arr. Seattle 10.30 a.m. (Black Ball Ferry Line).

Seattle-Victoria—Lv. Seattle 8 a.m., arr. Victoria 12.50 p.m.; lv. Seattle 12.45 a.m., arr. Victoria 8.15 a.m. (Black Ball Ferry Line).

Victoria-Port Angeles (Black Ball Ferry Line)—Lv. Victoria 9.15 a.m., 1.35 p.m., arr. Port Angeles 10.30 a.m., 3.00 p.m.; lv. Port Angeles ... 11.10 a.m., 6 p.m., arr. Victoria 9.15 a.m., 12.44 p.m., 3.15 p.m.

Sidney-Steveston—Lv. Sidney 9.10 a.m. daily except Monday, arr. Steveston 11.10 a.m.; lv. Sidney 3.15 p.m. daily except Sunday, arr. Steveston 6.45 a.m.; Lv. Steveston 12.15 p.m. daily except Monday, arr. Sidney 3.15 p.m.; lv. Steveston 7.15 p.m. daily except Sunday, arr. Sidney 10 a.m.

Sunday only—Lv. Sidney 4.45 a.m., arr. Vancouver 9.30 p.m., via the Gulf Islands.

Monday only—Lv. Vancouver 8 a.m., arr. Sidney 6.45 p.m., via the Gulf Islands.

Sidney-Anacortes (Black Ball Ferry Line)—Lv. Sidney 12.50 p.m., arr. Anacortes 4.45 p.m.

Nanaimo-Vancouver—Lv. Nanaimo 6.30 a.m., arr. Vancouver 9 a.m.; lv. Nanaimo 10.15 a.m., arr. Vancouver 1.15 p.m.; lv. Nanaimo 1.15 p.m., arr. Vancouver 4.15 p.m.; lv. Nanaimo 8 p.m., arr. Vancouver 8.30 p.m.

Vancouver-Nanaimo—Lv. Vancouver 7.15 a.m., arr. Nanaimo 9.45 a.m.; lv. Vancouver 10 a.m., arr. Nanaimo 12.30 p.m.; lv. Vancouver 2.15 p.m., arr. Nanaimo 4.45 p.m.; lv. Vancouver 5.15 p.m., arr. Nanaimo 7.15 p.m.

West Coast of Vancouver Island (as far as Chamiss Bay): Lv. Victoria on Princess Maquinna, October 1, 12, 20 and 28, November 4, 12, 21 and 29, December 7, 15, 23 and 31, January 8, 16 and 24, February 1, 9, 17 and 25, March 5, 13, 21 and 29, April 6, 14, 22 and 30, May 8, 16 and 24.

TRANS-CANADA AIR LINES

(Leaving Times Apply to Patricia Bay Airport)

Victoria-Vancouver—Lv. airport daily 7.45 a.m., 10.45 a.m., 11.15 a.m., 12.15 p.m., 3.30 p.m., 5.10 p.m., 3.15 p.m., 7.15 p.m., 9 p.m., ... p.m. Arr. (in all flights) at Sea Island Airport, Vancouver, half an hour later.

Vancouver-Victoria (leaving times apply to Sea Island Airport, Vancouver)—Lv. airport daily 7 a.m., 9.30 a.m., 10 a.m., 11.30 a.m., 1.30 p.m., 3.40 p.m., 4.30 p.m., 6 p.m., 10 p.m., 9.45 p.m. Arr. (in all flights) at Patricia Bay airport half an hour later.

Victoria-Seattle—Lv. Patricia Bay Airport daily at 8.15 a.m., 4.30 p.m. Arr. Seattle 50 minutes later.

Seattle-Victoria—Lv. Seattle Airport daily at 10.30 a.m., 8 p.m. Arr. Patricia Bay Airport 50 minutes later.

Daily Astrology

By RITA DEL MAR

FRIDAY, SEPTEMBER 16, 1949

Today's quotation:

"There are two kinds of people in one's life—people whom one keeps waiting—and the people for whom one waits."—S. N. Behrman.

Friday for Everyone: Allow a little extra time en route in the morning so as to avoid a tendency to haste. Balance of the day favors co-operation, dealings with friends, agents, kin, neighbors.

Look for your birth date and birth sign below.

March 21 to April 19 (Aries)—Let basic fundamental matters set the course today. See older folk; try to elude a costly or tedious evening.

April 20 to May 20—(Taurus)—Achieve fuller harmony with others, deepen bonds. Evening put a lid on the urge to spend.

May 21 to June 20—(Gemini)—Search for ways to add to income and pare down spending. Save big transactions for another day.

June 21 to July 22—(Cancer)—Put into action any alterations in your personality or environment you may have had in mind.

July 23 to Aug. 22—(Leo)—Carry on in yesterday's progressive vein; find your way out of perplexities.

Aug. 23 to Sept. 22 (Virgo)—Daytime, let your congenial and social connections help you to get ahead. Evening be practical.

Sept. 23 to Oct. 22 (Libra)—Advance your standing and reputation. Tighten the purse-strings tonight.

Oct. 23 to Nov. 21 (Scorpio)—Derive satisfaction from letters or information that reach you today. Play up opportunities.

Nov. 22 to Dec. 21 (Sagittarius)—Regulate accounts and strengthen sources of income. Avoid loopholes in evening arrangements.

Dec. 22 to Jan. 19—(Capricorn)—Make headway via your teammate tie-ups or public dealings. Conserve this evening.

Jan. 20 to Feb. 28 (Aquarius)—Keep your mind on work at hand and the strengthening of reserve capital.

Feb. 16 to March 20 (Pisces): Let associates, bosom pals, dear ones help you attain basic goals.

Planning Ahead—Good for sociability, entertaining, etc.: September 16, 18, 20, 21, 24, 25, 26, 27; evening of 29, 30, October 1 and 3, evening of 13, afternoon of 15.

Released by Consolidated News Features

Bill Proposes Nationalizing Communication

OTTAWA, Sept. 15 (CP). — Nationalization of all external telecommunications systems operating in Canada is the objective of a Government measure to be presented at the current session of Parliament.

The Speech from the Throne today announced the Government would ask consideration of "a bill to incorporate the Canadian Overseas Telecommunication Corporation."

If carried out the proposal will bring Canada into line with other members of the British Commonwealth which have taken similar action or are in the course of doing so.

A similar bill was proposed for the last session but was not reached when Parliament prorogued April 30.

The bill, if passed, would authorize the Government to set up a Crown company to take over the assets and administration of existing Canadian interests carrying on external telecommunications services. It would not involve domestic communications.

The operations chiefly concerned would be that of The Canadian Marconi Company of Montreal and Canadian interests of Cable & Wireless, Ltd., a United Kingdom company. Officials of the Transport Department said today there was no apparent opposition to the proposal.

W. D. Palmer & Co. Ltd.

Auctioneers and Appraisers

Auction Sale

Tonight at 7:30

At Our Auction Rooms

919 Pandora Ave.

We Are Offering for Sale

Sewing Machines, Lady's Bike, ... Chesterfield Suite, Beds, Child's Crib, ... Dressers, 1 Auto Fender, Baby Buggies, 1 Norge Gas Range ... new and other Ranges, Golf Clubs and Bag, 1 Chemistry Set.

And many other useful items

W. D. PALMER & CO. LTD.
919 Pandora Ave. G 6611

KILSHAWS

THE AUCTIONEERS
are
Selling
by
AUCTION
on
Saturday at 2 o'Clock
a Good Collection of

Household Furniture

8-piece Bleached Walnut Dining Suite, Stewart-Warner Combination Radio, Electric Washers and Chrome Kitchen Sets

In their modern salesroom

1115 FORT STREET

Chesterfield and Matching Chairs, Davenports, Mantel Radios, Long-Playing Record Players, Dishwasher, Electric Ironer, Good Bedroom Furnishings, Nice Bric-a-Brac, China and Bedding

Our Sanitary Salesrooms are open daily for the reception and inspection of furnishings

KILSHAWS, the Auctioneers
1115 Fort Street G 6441
Sales of Every Description Undertaken.

TINTAGEL, Cornwall, England (CP).—"A dinghy with two men in difficulties," was reported off Tintagel. A lifeboat and a plane searched for hours. All they found was a large packing case floating in the sea.

CANTERBURY, Eng. (CP).—Red spiders, a menace to hops, have been discovered among crops in the Canterbury area.

U.S. Outlines Dollar Uses

WASHINGTON, Sept. 15 (CP). — The United States today told Britain she may use $175,000,000 of her Marshall Plan funds to buy Canadian wheat this year.

About the same time the United States also extended to France and all other Marshall Plan countries trade and financial concessions granted Britain to relieve her dollar crisis.

Permission for Britain to use Marshall Plan money to purchase Canadian wheat was announced by the Economic Co-operation Administration. E.C.A. described this action as "an effort to alleviate the critical drain on British gold-and-dollar holdings."

This decision was a result of the recent Anglo-Canadian-American conference here, and amplified the meeting's announcement Monday that the United Kingdom would be given more freedom in her use of Marshall Plan dollars.

Egg Market

To Producer:

Grade "A" large	.58
Grade "A" medium	.55
Pullets	37
Grade "B"	37
Wholesale	
Grade "A" large	65
Grade "A" medium	62
Pullets	44
Grade "B"	44

QUICKIES
—By Ken Reynolds

"There's a beauty shop in the Colonist Want Ads that fingerprints each customer before a treatment—for correct identification!"

Tides at Victoria

SEPTEMBER

[illegible]	[illegible]

The time used is Pacific Standard for the 120th Meridian west. The figures for height serve to distinguish high water from low water. Where blanks occur in the tables the tide rises or falls continuously during intervening times between the high and low water ... The height is in feet ... must be subtracted from the heights in these tables to conform with the datum of soundings in the charts of the locality.

UNUSUAL MONUMENT

The 50th year of irrigation in Western Canada was celebrated recently by unveiling a monument at Magrath, Alta.

DIAMONDS NEED CARE

Contrary to popular belief, the diamond is rather brittle and can be injured by the slightest fall.

LUTON, Bedfordshire, Eng. (CP).—Thieves broke into a house and slept there while the occupants were on holiday.

Today's Pattern

647

LAURA WHEELER

Good pickup work! Medallions are just the right size to handle easily. Border of shell stitch is simple crochet, too!

ONLY THREE medallions make a scarf! One for a pillow. Pattern 647: crochet directions.

Laura Wheeler's improved pattern makes needlework so simple with its charts, photos and concise directions.

Send TWENTY-FIVE CENTS (25c) in coins (stamps cannot be accepted) for this pattern. Print plainly SIZE, NAME, ADDRESS, STYLE NUMBER.

Send your order to The Daily Colonist Pattern Department, Victoria, B.C.

Auxiliary Plans Membership Tea

The season's first meeting of the Junior Auxiliary to St. Joseph's Hospital was held at the hospital on Tuesday evening with Mrs. Robert Pearce presiding.

The convenership of the popular "Little Shoppe" was taken over by Miss Betty Short who will be assisted by a committee consisting of Miss Margaret Goward, treasurer, Mrs. W. B. Simpson, knitting, Miss Hilda Smith, sewing, and Miss Yvonne Taylor, telephoning.

... arrangements to hold a membership tea in October and a rummage sale at Prince Robert House on November 12.

How It Started

By JEAN NEWTON

"TO TURN AN HONEST PENNY"

"Stamps God's own name upon a lie just made,
To turn a penny in the way of trade."
—Cowper

Thus the 18th century English poet expressed, in his celebrated "Table Talk," the contempt which still sometimes accompanies the use of the phrase, "to turn an honest penny." Although its context was not always so emotional, the saying was long used condescendingly in the sense of "shopkeeper." Even in our own country, in the early days, the southern gentleman or western frontiersman occasionally alluded with disparagement to the thrifty, frugal-living New England tradesman, so that "turning an honest penny" naturally took on something of this meaning.

The expression long antedates Cowper, the English poet whose lines are quoted. The basic metaphor, "to turn a penny," was in use for earning money in England in the 16th century. Heywood's old "Proverbs" published in ... has this example:

"Towne ware was your ware, to tourne the peny."

In one of the letters of James Howell, the English essayist, one finds the following, dated 1645:

"There is no State that winds the Penny more nimbly, and makes quicker returns."

And in 1676, Wycherley's "Plain Dealer," arrived at the turning of the honest penny, thus:

"You must call usury and extortion God's blessing, or the honest turning of the penny."

Dickens brought it all into modern speech when he wrote in "Oliver ...": "I suppose a married man is not more averse to turning an honest penny when he can than a single one."

There you have the turning of the honest penny without rancor and without reproach, almost synonymous with the idea of earning a living, which is perhaps the most frequent application of the phrase today.

(Released by The Bell Syndicate, Inc.)

WINS HOBBY PRIZE

Mrs. Margaret Elwell, 1281 Oak Mount Road, Victoria, won first prize at the international hobby show held recently at the Pacific ... She won the event with a selection of clay miniatures.

Gas Attacks

By DR. J. B. WARREN

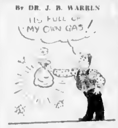

When gas is belched up soon after a meal, it is usually due to air swallowed while eating. If belching occurs hours after eating it is usually caused by a sluggish liver and gallbladder. By breathing into a paper bag for awhile it will be found that swallowed air has no odor, whereas gas due to a sluggish liver and slow emptying gallbladder has a foul smelling odor.

Released by Consolidated News Features

Stocks and Bonds

(A. E. Ames & Co.)

INDUSTRIALS

	Bid	Asked
Abitibi P. & P. Co. $1.50 pfd.	14¼	15
Aluminium Ltd.	50	51
Alum. Co. of Can. 4% pfd.	2[illegible]	2[illegible]
Ashdown Hardware "A"	[illegible]	12
Beatty Bros. com.	1[illegible]	11½
Bell Telephone	4[illegible]	4[illegible]
Brazilian T. L. & P.	[illegible]	[illegible]
B.A. Oil	2[illegible]	[illegible]
B.A. Oil pfd.	[illegible]	[illegible]
B.C. Electric pfd.	60	[illegible]
B.C. Power "A"	[illegible]	2[illegible]
Bruck Mills	1[illegible]	1[illegible]
Building Products	33	3[illegible]
Burlington Steel	13½	13½
Can. & Dominion Sugar	21½	22
Can. Steamship Lines pfd.	37	38
Canadian Breweries	22½	23
Canadian Industries Ltd.	30	30½
Canadian Pacific Railway	14½	14¾
Cons. Mining & Smelting	[illegible]	[illegible]
Cons. Paper Corp.	1[illegible]	1[illegible]
Consol. Imperial Mills	1[illegible]	1[illegible]
Distillers Seagram com.	1[illegible]	1[illegible]
Dominion Bridge	2[illegible]	3[illegible]
Dom. Foundries & Steel Ltd.	2[illegible]	[illegible]
Dominion Stores Ltd.	[illegible]	[illegible]
Ford of Canada "A"	2[illegible]	2[illegible]
Imperial Oil	1[illegible]	1[illegible]
Imperial Tobacco	13½	14
Imperial Tobacco 6% pfd.	[illegible]	[illegible]
Inter. Metal Ind. 4½% pfd.	100½	101½
Inter. Metal Ind. Class "A"	22	22½
International Nickel	32	32½
International Petroleum	[illegible]	[illegible]
Loblaw "A"	2[illegible]	2[illegible]
McColl Frontenac 4% pfd.	[illegible]	[illegible]
McColl Frontenac com.	1[illegible]	1[illegible]
Montreal Locomotive Works	1[illegible]	1[illegible]
Monarch Knitting Co. Ltd.	1[illegible]	11
National Hosiery "A"	1[illegible]	
National Steel Car	1[illegible]	2[illegible]
Page Hersey Tubes	4[illegible]	4[illegible]
Powell River Co.	3[illegible]	3[illegible]
Russell Ind. Ltd.	1[illegible]	1[illegible]
Shawinigan W. & P.	2[illegible]	2[illegible]
Shea's Breweries	1[illegible]	1[illegible]
Sicks' Breweries Ltd.	1[illegible]	1[illegible]
Simpsons Ltd. "A"	2[illegible]	2[illegible]
Simpsons Ltd. "B"	2[illegible]	2[illegible]
Southam Co. com.	2[illegible]	2[illegible]
Steel of Canada pfd.	[illegible]	
Steel of Canada	[illegible]	[illegible]
Union Gas	1[illegible]	1[illegible]
United Fuel "A" pfd.	[illegible]	[illegible]
Walker G. & W.	[illegible]	30

GOLDS

	Bid	Asked
Bralorne Mines	[illegible]	[illegible]
Hollinger Cons.	10	10¼
Hudson Bay M. & S.	4[illegible]	4[illegible]
Kerr Addison	1[illegible]	18
McIntyre Porcupine	6[illegible]	6[illegible]
Noranda Mines	5[illegible]	5[illegible]

BANKS

	Bid	Asked
Can. Bank of Commerce	2[illegible]	2[illegible]
Dominion Bank	[illegible]	[illegible]
Bank of Montreal	[illegible]	[illegible]
Royal Bank of Canada	25	2[illegible]
Bank of Nova Scotia	[illegible]	37

FREE DELIVERY
BOTTLED BEER
PHONE
G 4179

25c per dozen paid for empties labeled by any B.C. Brewery

This advertisement is not published or displayed by the Liquor Control Board or by the Government of British Columbia

have YOU tried
HIRAM WALKER'S SPECIAL OLD
CANADIAN WHISKY
BOTTLED IN BOND
MADE BY THE DISTILLERS OF THE FAMOUS "Canadian Club" Whisky

This advertisement is not published or displayed by the Liquor Control Board or by the Government of British Columbia

INTERNATIONAL LANGUAGE

Esperanto, the international auxiliary language invented by Dr. Zamenhof of Warsaw, was first published in 1887.

The word advertisement was used in Shakespeare's time to mean any kind of information.

SERVICE 24 HOURS A DAY 7 DAYS A WEEK

TELEPHONE ANSWERING SERVICE

HAVE YOUR TELEPHONE ANSWERED IN YOUR OWN NAME

WITHOUT ANY CHANGE IN YOUR PRESENT NUMBER

Telephone answering service is tailored to your telephone needs. A direct private extension from your telephone to T.A.S. gives you the type of specialized telephone answering service your business or profession needs.

- For business ... the accepting of orders, etc., after the close of the business day, Sundays and holidays.
- For the one-man business ... service whenever you're not at your office.
- For ALL ... the assurance that your telephone calls will be efficiently looked after whenever you're away from office or residence.
- T.A.S. service costs but a few cents a day. Complete information and rates will be gladly mailed on request.

TELEPHONE ANSWERING SERVICE OF VICTORIA
Pacific Bldg. Victoria, B.C.

B 4246

Member Associated Telephone Exchanges. Offices in principal cities Canada and U.S.A.

...well practically unanimous

YOU CAN still find people who "don't believe in banks" ... who keep their cash in old coffee pots, or hide it in the woodpile, or carry it around.

But most folk nowadays keep their money in bank accounts. They can get it whenever they want it; and they can pay their bills by cheque. Canadians have more than seven million such deposit accounts. In terms of Canada's adult population, that makes it practically unanimous.

The banks, in turn, know they must earn this confidence by giving you the best service they know how.

Today you can take your account to any bank you choose. And what is in your bank book is strictly between you and your bank. It is your own private business.

"...most folk nowadays keep their money in bank accounts."

SPONSORED BY YOUR BANK

Dinner at Antoine's

By FRANCES PARKINSON KEYES

CHAPTER XIII Con.

Blue paused, still holding Pixworth full in the face and where she was then, a note of anxiety crept into her voice.

"I'm afraid I shouldn't have said that. I'm afraid you'll think I'm critical and opinionated and dictatorial—and I'm a thirsty old maid! Clarinda! Never, never! Darling! Are you sure you took it and heard a blissful Clarinda for that way. But what I meant to say first, dear, was, after so wonderful to be with a person who discovers, who builds, who creates.

She pushed the tactfulness away from her and now Pixworth was already on his feet. For a fleeting moment they stood close together, looking at each other, and Clarinda's candid eyes did not fall under Pixworth's piercing glance. Then suddenly his hands shot out and he gripped her arms hard just above the elbow.

"Clarinda," he said hoarsely. "Carinda—do you mean that? Because if you do—

"Of course I mean it. And I'm not sorry I said it, either.

"Sorry! You'll never be sorry. I'll—I'll make it up to you. I'll—

Clarinda's lips were parted as he bent to kiss her, but at this moment there was a knock on the door, and Pixworth was obliged to release her and step back to let Joe Carcese in.

Carcese smiled up at him rather nervously. Pixworth was a good deal taller than he was, and he was not sure how he would take the intrusion. He was not sure, either, how he would take the exclamatory plight. Yet the people around her seemed so obviously happy that he was passing through the girls mind.

"The world has a way of not giving a damn about individual troubles," he told her. "If I stepped in front of one of these cars and was run down, people would go right on doing what they've always been doing, hurrying home to dinner to kiss the doughnut and move small babies, voting for the government, visiting the dentist twice a year, arguing at the bridge table and so on . . .

Carcese smiled up at him rather nervously. Pixworth was a good deal taller than he was, and he was not sure how he would take the intrusion. He was not sure, either, how he would take the exclamatory plight. Yet the people around her seemed so obviously happy that he was passing through the girls mind.

"The world has a way of not giving a damn about individual troubles," he told her. "If I stepped in front of one of these cars and was run down, people would go right on doing what they've always been doing, hurrying home to dinner to kiss the doughnut and move small babies, voting for the government, visiting the dentist twice a year, arguing at the bridge table and so on . . .

"Sorry! You'll never be sorry. I'll—I'll make it up to you. I'll—

Clarinda's lips were parted as he bent to kiss her, but at this moment there was a knock on the door, and Pixworth was obliged to release her and step back to let Joe Carcese in.

Near Centre of Quake, Geologist Tells of Shock

Dr R H B Jones, geologist in charge of a party searching for iron and coal deposits in the Queen Charlotte Islands, was probably the nearest man to the centre of the earthquake which shook the Pacific Northwest on Sunday, August 31.

He was camped at the head of Botany Bay, Tasu Inlet, on the west coast of Moresby Island, in the ... tremor occurred

"I was sitting under a 300-foot spruce tree finishing my supper when a crack that sounded like thunder suddenly seemed to strike a 3,600-foot mountain about a mile to the north Landslides started to kick up a terrific dust and the ground began to roll like the waves on the ocean The tree under which I was sitting started to sway in a dangerous manner My companions and I started to run for the beach a short distance away The ground was rolling so much that two of the men couldn't stand up," he said.

Mr Jones related the reaction of the water in the inlet when the earthquake occurred

"Shortly after the tremor," he said, "waves nearly four feet high roared in from the direction of the open Pacific and pounded up the beach past high tide mark"

Later, when Mr Jones returned to Queen Carlotte City, he met George Husband who was in a fishing boat near Skidegate Inlet at the time of the tremor

Mr Husband explained that the vibration from the quake shook the trees on the mountainside and started slides

"The course of the tremor could be followed by the swaying of the trees," he said "It traveled northwest to southeast across Skidegate Inlet

LOGGING FIRM HIT

Mr Jones said that as far as he could determine the Kelley Logging Company, Rumshewaw Inlet, suffered the most damage

Several large oil storage tanks on the beach toppled over spilling oil in the inlet "he said "I flew over the area two days later and the oil slick was still on the surface of the water. The pilot had landed there the day before and his plane was still covered in the stuff

Mr Jones said that minor tremors could be felt in the area for nearly a week but the first one was the most severe.

Seeks Coal, Iron

DR. R H. B. JONES

Chief geologist for United States Iron and Steel company, spent Summer covering British Columbia searching for iron and coal deposits He was born in Victoria in 1900 and was educated at South Park School, Victoria High School, University of British Columbia and University of Wisconsin He is brother of A H C Jones of Victoria

Announcements

Chrysanthemum Show next Friday and Saturday afternoons and evenings, Sept. 16, 17, at Oak Bay High School Sponsored by the Oak Bay Kiwanis Competition open to all amateur growers. Door prizes to patrons. Admission 25c Take Willows bus to Cranmore Road on Cadboro Bay Road Auction sale of prize blooms each evening

Salvage Collection: The Salvation Army will pick up from your door salvage of all kinds. Used clothing, shoes, furniture, your rags, household mattresses, carpets, rugs, carton boxes, newspapers, books, rendered fats. When you give it to the Army it is to help others Phone G 7612.

"The Peace of the Mountains," being scenes around Banff illustrated by beautiful colored slides, will be given by Rev T H Lonsdale, B G, of Banff, in Oak Bay United Church, Mitchell and Granite Monday September 19, at 8 pm Admission, 35 cents

Bargain Shop Announcement—Shipments just received cotton prints silk and rayon remnants, lingerie and curtain net Save 40 per cent upstairs Bargain Shops, Ltd, corner Douglas and View Entrance through Stevensons

Arts Centre of Greater Victoria, 823 Broughton Street W P. Weston exhibition of paintings. Gallery hours 11 a m -5 30, Wednesday to Saturday Saturday evenings, 7.30-9 30 Friday lunchtime musicale, 12-2 Public, 25c, members and students free

Forerunner to a series of Fall specials, we offer this week, gents' 10-k gold signet rings at $5.95 and $7.50 Heavier signet and birthstone rings for September (sapphire) at 20 per cent discount. Nell Skinner, 621 Fort Street.

Hunting Season stay at Forbidden Plateau Lodge, Courtenay. Blue grouse opens Saturday, 17th.

Dr Albert G. Vey, announces the opening of his offices at 318 Stobart Building, 745 Yates Street, Victoria, B.C, for the practice of General Medicine Res Telephone G 1946 Office G 9613.

Furs—Have your fur coat remodeled now for $35 Fur coats repaired, cleaned, glazed, dyed, etc All work by experts. Park Furs, 818 Humboldt, B 2212. We call and deliver.

Re Estate Dr. William Darby Higgs, An attendant will be in the office of the late Dr Higgs each afternoon from 2 p m to 5 30 p m for the purpose of receiving payment of outstanding accounts

Angela Hotel — English inn atmosphere, excellent cuisine, permanent and transient guests, comfortable suites, double and single rooms.

Mr. John S. Fasen, Toronto, will speak Thursday September 15 at 3 30 p.m., in the lounge of Prince Robert House Subject "The Spirit of Inspiration

Dr. C. Mellis Male wishes to announce change of address New office at 310 Scollard Building Douglas Street. Telephone B 3741 or E 1195

Owing to change in plans Doctor J. Willard Smith, Lampson Street, wishes to announce that he will continue small animal practice in Victoria.

Dr. William J. Stark wishes to announce the opening of his office at 626 Fort St. for the treatment of injuries, diseases and deformities of bones and joints. Phone B 5613

Fall's Newest Shades in our wonderful selection of ladies' cardigans and pullovers, by nationally known manufacturers The Shamrock Shop, Strathcona Hotel lobby

Craigmyle now catering to wedding receptions Mrs Gannon, G 0031, will be pleased to discuss and arrange complete details for you.

The Old Charming Inn—Oak Bay seafront All bedrooms with private baths. Comfortable suites Telephone G 0267

Salvage Collection for James Bay Esquimalt and Gorge We collect rags paper, household mattresses Phone E 3413.

Angela Hotel—English inn atmosphere, excellent cuisine permanent and transient guests, comfortable suites, double and single rooms

The Grange, Mt Newton Crossroad Residential Guest House English Manor House comfort Delicious teas Keating 44

Skillful Barber Service (a habit) Estevan Barber Shop Basement 2518 Estevan Avenue "You'll like my work" Harry Firth

Ronsons repaired while you wait 703 Fort. Kilburger's the Jewelers

Victoria School of Expression re-opens September ...

Victoria College Greets Students, Principal Cites Responsibilities

Some 300 first-and-second year Victoria College students were welcomed and "briefed" for the 1949-50 term as the college formally opened its doors yesterday morning

For members of the "Class of '53" first-year students who will graduate from the University of British Columbia in four years' time—it was the first glimpse of the men and ... through the early stage of higher education.

START OF CAREERS

"You are entering on your professional careers," Dr. J. M. Ewing principal, told students who filled the college auditorium Dr Ewing with other robed faculty members, officials and guests, faced the students from the platform.

"The days of your childhood are over," Dr Ewing said, "You are men and women, and you will have to accept the responsibilities that go with that rank in life . You won't enjoy yourselves at Victoria College unless you work hard and carry your responsibilities "

J B Clearihue, K.C, chairman of Victoria College Council, welcomed the Class of '53 and pointed out that they were enrolled in a college which was an integral part of U B C, Canada's second largest university and one of its best.

PRODUCED LEADERS

The 47-year-old college has produced many prominent Canadian leaders, Mr. Clearihue said, and ... day may be the leaders of Canada tomorrow.

"You only get out of college as much as you put into it, he warned

"You are fortunate to be members of a university where you can have free thought Try to guard that freedom, because that freedom is really the foundation of Canadian ..."

"You will make during this year some of your lasting friendships "

Commander J. C Littler, R C N, officer in charge of all University Naval training during the Summer and Captain W G Findlay, resident staff officer in charge of Canadian Officers' Training Corps at U B C, outlined the plan of army and navy spare-time cadet training for students

Neil Neufeld, president of the Alma Mater Society also spoke

MUST WORK HARD

"Your work—unless you're a genius—will require at least three to three and one-half hours' time a day, outside of lectures " said Prof J A Cunningham, vice-principal—"Of course," he added, "you won't do it "

Prof Cunningham passed out information about courses, intelligence tests photographs and regulations

Registration is continuing today and Saturday, but no figures will be released until Monday Enrollment is expected to take a drop as registration of veterans falls off Civilian registration is expected to increase

Lectures begin on Monday Late registration will continue for several days afterwards

New faculty members include Professors Elvet Jones psychology department C H Howatson geology and geography, J. L. Climenhaga physics department G R Elliott economics, and Claude Treil French

Motorcyclist Fined $50 For Dangerous Driving

William Kuchirka 501 Cormor... was fined $50 in city police court yesterday after Magistrate H C Hall found him guilty of dangerous driving in an accident last Ap... 9 ... Mr Charlie Turnbull 1107 ... street to hospital with a broken leg

The magistrate also suspended the ... driving licence for six months

According to evidence at the trial Kuchirka drove his motorcycle into Mrs Turnbull at the intersection of Government and Courtney Streets after she had started across the street on the pedestrian lane. The trial was delayed for many months while Mrs. Turnbull was in hospital recovering from her injuries

ACCUSED REMANDED

A Williams alias Adolph Abrams Vancouver was remanded to today for his trial on a charge that he fraudulently obtained lodgings at the Empress Hotel

Michael Burns and Doris Mary Wilson jointly charged with theft of a suit from D Allaird's Ltd 709 Yates Street, were remanded until today for hearings

Burns, through his lawyer, J J Proudfoot, elected to be tried by a higher court after a preliminary police court hearing Miss Wilson chose to be tried in police court and entered a plea of guilty Magistrate Hall set $500 bail for Burns

PLEADS GUILTY

Aubrey Thomas Brown, Work Point Barracks pleaded guilty to a charge of careless driving and was fined $40. Charge was laid after an accident September 11 at the intersection of Fort and Quadra Streets

John F Erickson, 1026 Pandora Avenue, was fined $40 when he pleaded guilty to driving carelessly on September 11 and was fined an additional $5 for driving without a driver's licence

Robert L. Sandwith Prospect Lake Road, was remanded until September 22 He is charged with careless driving as a result of an accident last August 20 at the intersection of Douglas and Market Streets

A Few Vacancies Left Victoria Hairdressing School ... Fort St (Room 7)

Charles Palmer, M A (Oxford) A R C M Piano studio 534 Broughton G 5520

Enjoy a Fall Holiday at Shawnigan Beach Hotel, lower rates start September 15 Phone Cobble Hill 48

Rummage Sale, City Market Saturday September 17 Royal Bride Chapter, I O.D.E.

Steam Baths, massage colonic irrigation 1324 Blanshard St E 8111

Move to Boost Gasoline Price Viewed With Concern by Club

Victoria Automobile Club has advised the Public Utilities Commission that "it views with concern" the action of British Columbia oil companies in requesting an increase in the price of gasoline

The club has asked Commission Chairman Dr A L Carruthers to supply "any information or reasons which would justify the oil companies in requesting the commission to permit them to raise the retail price of gasoline .

Ald F. G. Mulliner, president of the automobile club, said further action would depend on the information received

"My personal opinion, said Ald Mulliner, "is that, due to their small margin of profit, we cannot expect retail gasoline stations to absorb any increase in the price of gasoline

"This means the public will be expected to pay the whole amount asked for"

Motorists were already paying heavy gasoline taxes and a large amount annually for licence fees said Alderman Mulliner

He hoped the Public Utilities Commission would "examine most carefully the reasons advanced for the increases"

Contract Suit Before Court

A $40,000 Vancouver breach of contract suit will go into its second day today in Appeal Court

The suit was brought against Don W G Ross by John Fontaine Vancouver mechanic who claims that by failing to keep terms of a verbal contract Ross caused him to give ... to travel overland by means of ... to take part in a scheme that fell through

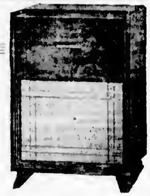

A New Thrill in Home Entertainment

RCA VICTOR

With the New RCA 45 RPM Records

189.50

And easy Budget Terms Arranged

... budget-priced console, ... and short wave ... together with the advantages and saving of the new Victor 45 RPM records. They ... minutes of ... distortion-free music without interruption. ... a complete library of these new records!

Fletchers
For Everything in Music
1130 DOUGLAS

HUNTING SUPPLIES

Ground Sheets - Haversacks
Canvas Buckets - Tarpaulins
Dubbin - Waterproof Match Boxes
Army Blankets - Slightly Used Rubber Boots

PRICED TO SELL

For Your Shortage—See Our Surplus

CAPITAL IRON & METALS LTD.

1824-1832 Store Street G 2434 - G 8441

Hardwood Flooring

No 1 Plain Red Oak 13/16x2¼ face, $190.00 per M. B.M.
No 1 Quartered Oak 13/16x2¼ face, $300.00 per M. B.M.
... Plain Oak 13/16x2¼ face, $285.00 per M. B.M.
No 1 C & B Oak Shorts 13/16x2¼ face $190.00 per M. ...

Hardwood Floor Layers and Dealers

V.I. Hardwood Floor Co.

2100 DOUGLAS ST., VICTORIA, B.C. Phone ...

WOOD—SPECIAL—WOOD

EDGINGS AND LUMBER CUT INTO 13-IN LENGTHS
Easily Split — Good for Kitchen, Kindling, Heater, Etc
2 Cords $6.50 4 Cords $12.00
O.K. FUEL--760 TOPAZ--G 2452

It's BULB TIME!

Make your choice now for the best in Spring blooming . . we have now got our stocks of bulbs for Fall planting, ready and waiting your choice

- DAFFODILS
- HYACINTHS
- TULIPS
- CROCUSES
- IRIS

Call G 7181
We Deliver

and for that Compost Heap . . .

S. & P. COMPOST MIX for quick rotting 10 lbs 60c
25 lbs $1 25

ROT-IT, 5 lbs 50c 10 lbs 95c

ASK FOR THE LAWN SEED YOU NEED

SCOTT & PEDEN

906 CORMORANT ST Opp. E. & N Depot

FAMOUS TODAY AS IN 1804

THE *Preferred* DEMERARA RUM

Matured and Bottled in England

LEMON HART

This advertisement is not published or displayed by the Liquor Control Board or by the Government of British Columbia

COAST-TO-COAST BROADCAST

COMING!

Town Meeting in Canada

ARTHUR R HELPS
Founder and Moderator

Victoria High School AUDITORIUM • 8 P.M. FRIDAY Sept. 23rd

Topic: "HAS SOCIALISM FAILED in BRITAIN"

Tickets 75c

Available this afternoon (Friday) from 3·30 at the following

WALTER WALOCO 730 Pandora Ave
HAGAR INVESTMENTS 674 View St
FINANCIAL SURVEY 1204 Government St
HARBORD INSURANCE 604 Yates St

SPEAKERS

ARTHUR TURNER, M.L.A.
DR J. M THOMAS
Principal Mount View High School

L W. MAKOVSKI
Prominent Writer and Lecturer
WALTER R. DENT
Editor B.C. Financial Times

Audience Participation

"HEAR BOTH SIDES AND MAKE UP YOUR OWN MIND"

PLEASE Come Early
Friday Night, September 23

Sponsored by
The Daily Colonist
As a Community Service

GET YOUR TICKETS EARLY

Vancouver Island News

From Colonist Correspondents

Nanaimo Opens Fair To Show Products

NANAIMO, Sept. 15—Folks from near and far Upper Island points ... three-day Fall Fair, in the Civic Arena tonight, at which June Lightfoot was crowned queen of the fair.

Deputy Minister of Agriculture J. B. Munro officially opened the event and pronounced fruit and vegetable exhibits excellent. Mayor George Muir and Harry Tuck, president of the Agriculture Board sponsoring the event, spoke.

OPEN PRESERVES

The home cooking, home canning and preserve sections had some of the finest exhibits to date. The competition was so keen in these classes the judge was obliged to open preserved fruits and cut cakes in order to decide the awards.

A nine-year-old arthritis wheelchair patient, who follows carving wood as a hobby to exercise crippled hands, won a special prize for carving miniature animals and a corral. The child's mother, resident of the Quarterway district, entered the exhibit which was greatly admired. Cedar district won first prize for their fruit and vegetable exhibit.

In the women's section Mr. N Pearson and Mrs. M Long won prizes for hand-made flower floor rugs. Mr. B You and Gabriola Island Women Institute won second prizes in the rug classes.

SPECIAL PRIZE

A special prize was awarded J Taponen, who entered a pedestaled table carved out of a yellow cedar knot. It was of unusual design and highly polished.

J. Alexander won first prize for his collection of coins. Mrs J Harrison a first prize for a collection of photo tinting.

The dahlia exhibits were particularly fine and a grand variety of apples were entered.

D Wilson won eight first prizes for potatoes and Mrs. H Nicholls and W J Hacker each won one first for potatoes.

The fair committee expects a record attendance on Saturday night for the kennel show, which will display some of the finest dogs in the province and others are en... States. There is also a cattle show on Saturday.

FANCY WORK SECTION

Among first prize winners in the fancy work sections were: Best dolly, Mr. A. Papule, table cloth, Mrs W. Poke, bedspread. Mrs A Winter quilt., Mrs. M. Long and Mrs. Westly White (different classes; table cloths, Mrs A Payuley table centre, Mrs. W McIntyre; knitted gloves, Mrs Fred Nicholson, socks, Mrs M Long, knitted fancy socks, Mrs J P Hurford; child's knitted dress, Mrs. Flo McIntyre, lady's knitted cardigan, Mrs Frank Cowie infant's jacket Mrs. J. W. Mowatt, infant's jacket and bonnet, Mrs Humphrey (Townsite), tray cloth, Mrs A Paverle, pillow cases, Mrs B. Yon, tray cloth, Mrs. A Paverle.

Others firsts: Black grapes, J Mowatt, Italian prunes, O. R Wenner greengage plums, G Turton Damson plums, G. Turton; crabapples, W J Hacker, quinces, A Carlson peaches, G Turton, Rose pear, G Wilson collection of pears, D Wilson, collection of apples D Wilson.

Apples: First prizes: Northern Spy, D Wilson, Wagner apples, Mrs W Adamson, red apples, C Henson Bing apples, Mrs W Adamson Jonathan apples J Dix golden apples Mrs W Adamson Delicious apples, I Wilson: Golden Russets J ... Carra orange, G Turton; Wealthy apples, A Carlson.

Campbell River To Erect Hall

CAMPBELL RIVER, Sept 15—Campbell River Village Commissioners awarded Palmer & Polglase contract to erect a new municipal ... at a cost of $... It is anticipated the building will be ready for occupancy within six weeks.

A report of the public works committee indicated that graveling of village roads would be completed next week.

G Ledingham & Co Ltd., Vancouver, expect to complete the new waterworks system next week, and an official opening ceremony will be held on September 30.

A by-law covering the collection of garbage in the village will be introduced at the next meeting.

Beacon Avenue Has New Main

SIDNEY, Sept 15—Work is being completed on the replacement of 13,000 feet of eight-inch water pipe by the Sidney Waterworks District along East Saanich Road from McTavish Road to Beacon Avenue. The pipe replaced was more than 30 years old. Approximate cost of the project is $28,000. The contractor is E Elvedahl of Sidney.

TURN DOWN APPLICATION

VIEW ROYAL, Sept 15—An application of Duncan D McTavish to subdivide a piece of property into two parcels was turned down at a special meeting of the View Royal Board of Appeal.

Dock Engineer To Leave City

NANAIMO, Sept. 15.—Members of the Nanaimo Chamber of Commerce bade farewell to C. D. Mackintosh, who plans to leave on an extended visit to the United Kingdom. Mr Mackintosh was engineer in charge of construction of the new C.P.R. terminal here, and expects to resume active membership in the ... first of the year.

Matters which will come up for consideration at an executive meeting next Wednesday night include a suggestion from the Fraternal Order of Eagles that the Chamber of Commerce send representatives to a conference on September 26, for the purpose of having local organizations unite in sponsoring a program for the Nanaimo Silver Cornet Band. Speakers pointed out the local band was one of the oldest organization here, and was at one time the finest brass band in Canada.

PUBLICIZE DISTRICT

The executive will consider having special articles prepared for The Canadian Weekly, published in Great Britain, and in Canadian Business.

A letter from the Canadian Chamber of Commerce, Montreal, advised the local Chamber of Commerce that Nanaimo had been selected for a special education program to form a closer liaison between businessmen and educators. The letter suggested appointment of a sub-committee to review pertinent parts of the proposed program.

Funeral Today

LADYSMITH, Sept. 15—Funeral services for the late Thomas Proudfoot, 79, who died in Ladysmith General Hospital on Wednesday will be conducted in the United Church by Rev. M W Lees at 2.30 p.m., Friday. Fraternal rites will be in charge of St John's Lodge, AF & AM.

Future Bright

LADYSMITH, Sept. 15.—William Crawford will celebrate his 83rd birthday on Friday. He believes there is a bright future in store for Ladysmith. Mr. Crawford was an early resident of South Wellington, and later operated a farm in Brenton district. He and Mrs. Crawford hope to celebrate their diamond wedding anniversary in 1952.

Endorse Work

PARKSVILLE, Sept. 15—A report on work of the school action committee was endorsed at a recent meeting of the Parksville and District Chamber of Commerce at the Island Hall Hotel. It was decided to invite representatives from Nanoose, Errington and Coombs to join the committee. Dr. T. W. Sutherland was added to the list of Parksville representatives.

The regular Arab trading vessel of the Arabian Sea and East African Coast is called the dhow.

View Royal Garden Club Organizes Annual Show

VIEW ROYAL, Sept 15—Ald Duncan D McTavish will officially open the View Royal Garden Club's second annual fruit, flower and vegetable show to be held in View Royal Community Hall from 2 to 7 p.m. September 24.

There are 16 classes for vegetables, eight for flowers and five for fruit. Children displaying the largest or most unusual vegetable will receive prizes.

H B Binny will present a special display of foreign and local woods. Mr Binny has amassed more than 1,500 different specimens since starting his hobby. Mrs W B Cole will be in charge of home cooking arrangements in the basement of the hall during the afternoon.

T. W. Simpson will provide a valuable shrub for a door prize.

The show committee stated that all entries must be in position for judging by 11 a.m. on the day of the fair. The admission fee will include refreshments.

All vegetables and fruit will be handed over to the church at the conclusion of the program for Thanksgiving services on the Sunday following.

Salt Spring to Receive Adequate Mail Service

A major improvement in mail service between Salt Spring Island in the Strait of Georgia, and Victoria will become effective September 26 when it will be handled by Island Freight Service, Ltd., on a basis of five days per week.

J. M. Scoular, manager of the local freight service, said mail will be carried to and from Ganges, on Salt Spring Island, every day of the week except Wednesday and Sunday.

In the past, he said, mail sent to Victoria from Ganges went via Vancouver. The same applied to mail sent from here to Ganges.

When the new delivery system comes into effect, mail posted at Ganges before 4 p.m. will be delivered here the following morning.

It is expected the service will also prove beneficial to residents of other Gulf Islands, who will be able to send Victoria mail to Ganges, and thence to this city.

Cannon Grants House Permits

SIDNEY, Sept. 15—W R Cannon, building inspector for Sidney and North Saanich, issued 18 permits valued at $37,200 last month. They included five dwellings to cost $18,100, a $14,000 meeting hall, nine additions and garages set at $4,200 and three plumbing and septic tank permits, $650.

Plane Damaged While Landing

PORT ALBERNI, Sept 15—A Queen Charlotte Air Lines passenger aircraft suffered a damaged tail in a landing mishap by the Somass River. None of the passengers was injured. The plane, an Anson, was en route from Vancouver to Sand Point. The pilot was Capt. Robert Duncan.

Set Rally Day

SIDNEY, Sept. 15—Sunday will be observed as Rally Day at St Paul's United Church. A special program will be offered for children and adults at 10 a.m., as well as the regular evening service at 7.30.

Weather Forecasts

East Coast of Vancouver Island—Cloudy with scattered showers. Winds westerly 15 miles per hour. Little change in temperature.

West Coast of Vancouver Island—Cloudy with showers. Winds westerly 20 miles per hour. Little change in temperature.

Urges Greater Community Effort

At a meeting of James Bay P.-T.A. held Tuesday evening Dr. Henrietta Anderson spoke on the work being done and that which can be done by both the James Bay Community Centre and the Recreational Council of Greater Victoria, and she stressed the need for greater community effort.

She said that a community centre without a supervisor cannot carry on alone and that if the P.-T.A. and the neighborhood work together an excellent program could be offered not only to the children but to all the people of James Bay.

The new president, Mrs. J. W Sulsbury gave a special welcome to new members.

Past President Mrs E. Eastwood gave an enlightening resume of the aims and policies of the P.-T.A. and introduced the members of the executive and explained their duties.

Mr. W Orchard, vice-principal of South Park School, introduced the teaching staff of which there are five new members.

The annual welcome tea will be held on September 28 from 3 to 4.30 p.m. The annual bazaar will be held on December 2.

The attendance prize was won by the parents of Grade III students of Beacon Hill School, taught by Miss F. Gault.

Refreshments were served at the close of the meeting by the social convener, Mrs. P. Whale.

NEW! AN EXTRA RICH OXYDOL

FOR WHITER WASHES

keeps your clothes sparkling WHITE FOR LIFE! ...and brings you 3 big new EXTRAS

YES! LIFETIME WHITENESS! LIFETIME BRIGHTNESS for the life of your clothes!

• You'll see an entirely new kind of whiteness ... sparkling whiteness ... the very first wash! Then clothes keep ... WHITE FOR LIFE ... sparkling white. Never again will your clothes get that dull gray look as long as you wash them in new Extra-Rich "Lifetime" Oxydol.

Try it—for extra soap value (extra tub-loads of laundry from every package), for more suds, for extra mildness, and extra whiteness for the life of your clothes.

GET NEW EXTRA-RICH "LIFETIME" OXYDOL TODAY!

The BAY'S FALL FASHION MONEY-SAVING EVENT

RE-READ YOUR 8-PAGE FLIER—EVENT CONTINUES WITH LOW BUDGET-WISE PRICES IN ALL DEPARTMENTS

Self-Serve FOOD MARKET

Always shop in The BAY'S Self-Serve Food Department, where the lowest average food prices are always maintained. Plenty of free parking while you shop. You may have your order delivered to your car at no extra charge.

TOMATO JUICE, Libby's 20-oz.	3 for 35¢
DOT CHOCOLATE cake	33¢
PORK AND BEANS Van Camps', 15 oz.	2 tins 21¢
CATCHUP, Libby's bottle	20¢
MARMALADE, Aylmer 24-oz. jar	30¢
GRAPE JUICE, Aylmer 13-oz. bottles	2 for 25¢

HBC First-Quality Meats

RUMP ROAST BEEF Per lb.	50¢
BRISKET BEEF Per lb.	28¢
SIDE BACON Per ½ lb.	35¢
VEAL CHOPS Per lb.	65¢
WIENERS Per lb.	40¢
SHOULDER LAMB Per lb.	40¢

Store Hours: 9 A.M. to 5 P.M.
WEDNESDAY: 9 A.M. to 12 Noon

PHONE E7111

SHOP EARLY TODAY --- Bring the Family
Outstanding Values---Low, Low Prices

Here's a Feature Value as Appears in Our FLIER

COATS SUITS 39.75 EACH

7.95 DOWN—5.50 per month for 6 months, including small carrying charge.

HERE IS STYLE AT A MONEY-SAVING PRICE!

The COATS

Fine all-wool suedes with interlining, chamois back lining and celanese satin lining. Finely tailored in belted or casual models. Black, green, wine and brown . . . sizes 12 to 20.

The SUITS

So smart for fall-into-winter . . . wool gabardine to wear with furs or under your new fall coat! Grey, taupe, brown, wine, green, navy and black in sizes 12 to 20.

BAY Women's Wear, Second Floor

Hudson's Bay Company. INCORPORATED 2ND MAY 1670.

Your Friendly Store — Guarantees 100% Satisfaction With Every Purchase